

**PART 2: STANDARD DETAILS
TABLE OF CONTENTS**

| NAME | NUMBER |
|---|---------------|
| GENERAL DETAILS | |
| BANNER DETAIL | G-01 |
| TEMPORARY CONSTRUCTION SITE SIGN BOARD (4'x4') | G-02 |
| TEMPORARY H.U.D. CONSTRUCTION SITE SIGN BOARD (4'x4') | G-04 |
| TEMPORARY CONSTRUCTION SITE SIGN BOARD (4'x8') | G-05 |
| WSDOT STANDARD PLANS (INCLUDED BY REFERENCE ONLY) | |
| PULL BOX (CITY TELECOMMUNICATIONS PULL BOX) | J-90.10 |
| SMALL CABLE VAULT (CITY TELECOMMUNICATIONS SPLICE VAULT) | J-90.20 |
| TEMPORARY EROSION AND SEDIMENT CONTROL (TESC) DETAILS For additional TESC details and figures see the City of Auburn SWMM | |
| TEMPORARY CONSTRUCTION ENTRANCE/EXIT | E-01 |
| SILT CONTROL FENCE | E-02 |
| CATCH BASIN INLET PROTECTION | E-03 |
| ALTERNATE CATCH BASIN INLET PROTECTION | E-04 |
| GRADING/EROSION DISCHARGE CONTROL STRUCTURE | E-05 |
| TRAFFIC DETAILS | |
| TYPICAL PIPE TRENCH BACKFILL | T-01 |
| EXISTING ROADWAY RESTORATION OF UTILITY TRENCHES | T-02 |
| TYPICAL BOLLARD INSTALLATION | T-03 |
| DRIVEWAY WIDTHS AND LOCATION | T-04 |
| ADJUSTMENT OF NEW AND EXISTING UTILITY STRUCTURES TO FINISH GRADE | T-05 |
| STREET TREE IN LANDSCAPE STRIP | T-06 |
| NEIGHBORHOOD DELIVERY AND COLLECTION BOX UNIT (N.D.C.B.U.) INSTALLATION | T-07 |
| NEIGHBORHOOD DELIVERY & COLLECTION BOX UNIT (N.D.C.B.U.) SINGLE UNIT | T-08 |
| NEIGHBORHOOD DELIVERY & COLLECTION BOX UNIT (N.D.C.B.U.) MULTIPLE UNITS | T-09 |
| POURED IN PLACE MONUMENT TYPE 'B' MODIFIED | T-11 |
| DOUBLE CENTERLINE WITH RAISED PAVEMENT MARKERS | T-12 |
| SIDEWALK WITH LANDSCAPE STRIP | T-13 |
| PERVIOUS SIDEWALK WITH LANDSCAPE STRIP | T-14 |
| CEMENT CONCRETE SIDEWALK WITHOUT LANDSCAPE STRIP | T-15 |
| BICYCLE LANE MARKINGS | T-17 |
| LUMINAIRE AND CONDUIT LAYOUT DETAIL | T-18 |
| LUMINAIRE POLE | T-19 |
| UNIFORM LUMINAIRE WIRING DETAIL | T-20 |
| POWER SERVICE CABINET DETAIL | T-21 |
| TRAFFIC SIGNAL CONTROLLER & FOUNDATION DETAIL | T-22 |
| TELECOMMUNICATION AND LUMINAIRE ELECTRICAL TRENCH DETAIL | T-23 |
| TYPICAL SIGN POST INSTALLATION | T-24 |
| MAST ARM MOUNTED, STREET NAME SIGN DETAIL | T-25 |
| POST MOUNTED, STREET NAME SIGN DETAIL | T-26 |
| REPAIR OF EXISTING CEMENT CONCRETE PANEL IN ROADWAY | T-27 |
| DOWNTOWN PEDESTRIAN POLE MOUNT LIGHTING STANDARD | T-28,28A,28B |
| LOCAL RESIDENTIAL ORNAMENTAL STREET LIGHTING STANDARD | T-29 |
| TYPICAL PLAN FOR TREE GRATE | T-30 |

| NAME | NUMBER |
|--|---------|
| PRIVATE ACCESS ROAD / SHARED DRIVEWAY | T-31 |
| PRECAST CONCRETE DUAL FACED SLOPED MOUNTABLE CURB | T-32 |
| STREET TREE UNDERGROUND STABILIZATION | T-33 |
| STANDARD DRIVEWAY - OFFSET APRON | T-34 |
| ALTERNATE DRIVEWAY - INLINE (DROP) APRON | T-35 |
| STREET LIGHTING LAMP SCHEDULE | T-37 |
| WSDOT STANDARD PLANS (INCLUDED BY REFERENCE ONLY) | |
| BEAM GUARDRAIL TYPES 1 - 4 (W BEAM) | C-1 |
| BEAM GUARDRAIL ANCHOR TYPE 1 | C-6 |
| CEMENT CONCRETE CURBS | F-10.12 |
| PARALELL CURB RAMP | F-40.12 |
| PERPENDICULAR CURB RAMP | F-40.15 |
| SINGLE DIRECTION CURB RAMP | F-40.16 |
| DETECTABLE WARNING SURFACE | F-45.10 |
| CEMENT CONCRETE DRIVEWAY ENTRANCE TYPES 1, 2,3, & 4 | F-80.10 |
| LOCKING LID STANDARD JUNCTION BOX TYPES 1 & 2 | J-40.10 |
| TYPE 3 BARRICADE | K-80.20 |
| LEFT TURN CHANNELIZATION REDUCED TAPERS | M-3.20 |
| TWO-WAY LEFT TURN AND MEDIAN CHANNELIZATION | M-3.40 |
| DOUBLE LEFT-TURN CHANNELIZATION | M-3.50 |
| RIGHT TURN CHANNELIZATION | M-5.10 |
| BICYCLE LANE SYMBOL LAYOUT | M-9.50 |
| RAILROAD CROSSING LAYOUT | M-11.10 |
| CROSSWALK LAYOUT | M-15.10 |
| LONGITUDINAL MARKING PATTERNS | M-20.10 |
| SYMBOL MARKINGS - TRAFFIC ARROWS FOR LOW-SPEED ROADWAYS | M-24.40 |
| SANITARY SEWER AND STORM DRAIN DETAILS | |
| SIDE SEWER STUB | S-01 |
| PRIVATE SANITARY SIDE SEWER CLEAN OUT | S-02 |
| PUBLIC SIDE SEWER CLEANOUT (8" OR LARGER) | S-03 |
| 24" DIA. MANHOLE FRAME AND COVER | S-04 |
| RETROFIT EXISTING MANHOLE WITH INSIDE DROP | S-05 |
| EXTRA SHALLOW MANHOLE DETAIL | S-06 |
| MANHOLE AT END OF SANITARY SEWER LINE | S-07 |
| MANHOLE CHANNEL CONSTRUCTION | S-08 |
| FLOW RESTRICTOR (TEE) | S-09,9a |
| WSDOT STANDARD PLANS (INCLUDED BY REFERENCE ONLY) | |
| CATCH BASIN TYPE 1 | B-5.20 |
| CATCH BASIN TYPE 2 | B-10.20 |
| MANHOLE TYPE 1 | B-15.20 |
| MANHOLE TYPE 2 | B-15.40 |
| COMBINATION INLET | B-25.20 |
| CONCRETE INLET | B-25.60 |
| CEMENT CONCRETE CURB AND GUTTER PAN | F-10.16 |

| NAME | NUMBER |
|--|--------------|
| WATER DETAILS | |
| WATER MAIN BLOCKING | W-01 |
| TYPICAL AIR AND VACUUM RELIEF VALVE DETAIL | W-02 |
| 2" PERMANENT BLOW OFF ASSEMBLY | W-03 |
| TEMPORARY BLOW OFF DETAIL | W-04 |
| WATER SAMPLING STATIONING DETAIL | W-05 |
| IRRIGATION FROM DOMESTIC SERVICE LINE WITH DCVA UP TO 2" (SINGLE FAMILY) | W-06 |
| 5 1/4" M.V.O. HYDRANT SETTING DETAIL | W-07 |
| FIRE HYDRANT LOCATION IN CUT OR FILL W/ GUARD POSTS | W-08 |
| 3/4" TO 3" FIRE SPRINKLER LINES WITH DOMESTIC SERVICE LINE | W-09 |
| PRESSURE REDUCING VALVE STATION FOR 8" DIA. WATER LINE | W-10,10a,10b |
| PRESSURE REDUCING VALVE STATION FOR 10" DIA. WATER LINE | W-11,11a,11b |
| PRESSURE REDUCING VALVE STATION FOR 12" DIA. WATER LINE | W-12,12a,12b |
| 1" WATER METER INSTALLATION | W-13 |
| 1 1/2" & 2" WATER METER INSTALLATION | W-14 |
| WATER METER LOCATION & MATERIAL SCHEDULE | W-15 |
| 3" OR LARGER WATER METER INSTALLATION | W-16,16a |
| VALVE WRENCH EXTENSION BOX | W-17 |
| C.I. VALVE BOX TOP & VALVE BOX COVER | W-18 |
| 5" C.I. SOIL PIPE VALVE BOX EXTENSION & C.I. VALVE BOX BOTTOM | W-19 |
| NON-SINGLE FAMILY SERVICE LINES | W-20 |
| TEMP. COMBINATION HYDRANT METER/ REDUCED PRESSURE BACKFLOW ASSY. | W-21 |
| REDUCED PRESSURE BACKFLOW ASSY. (OUTSIDE INSTALLATION) | W-22 |
| REDUCED PRESSURE BACKFLOW ASSY. (INSIDE INSTALLATION) | W-23 |
| DOUBLE CHECK VALVE ASSEMBLY (OUTSIDE INSTALLATION) | W-24 |
| DOUBLE CHECK VALVE ASSEMBLY (INSIDE INSTALLATION) | W-25 |

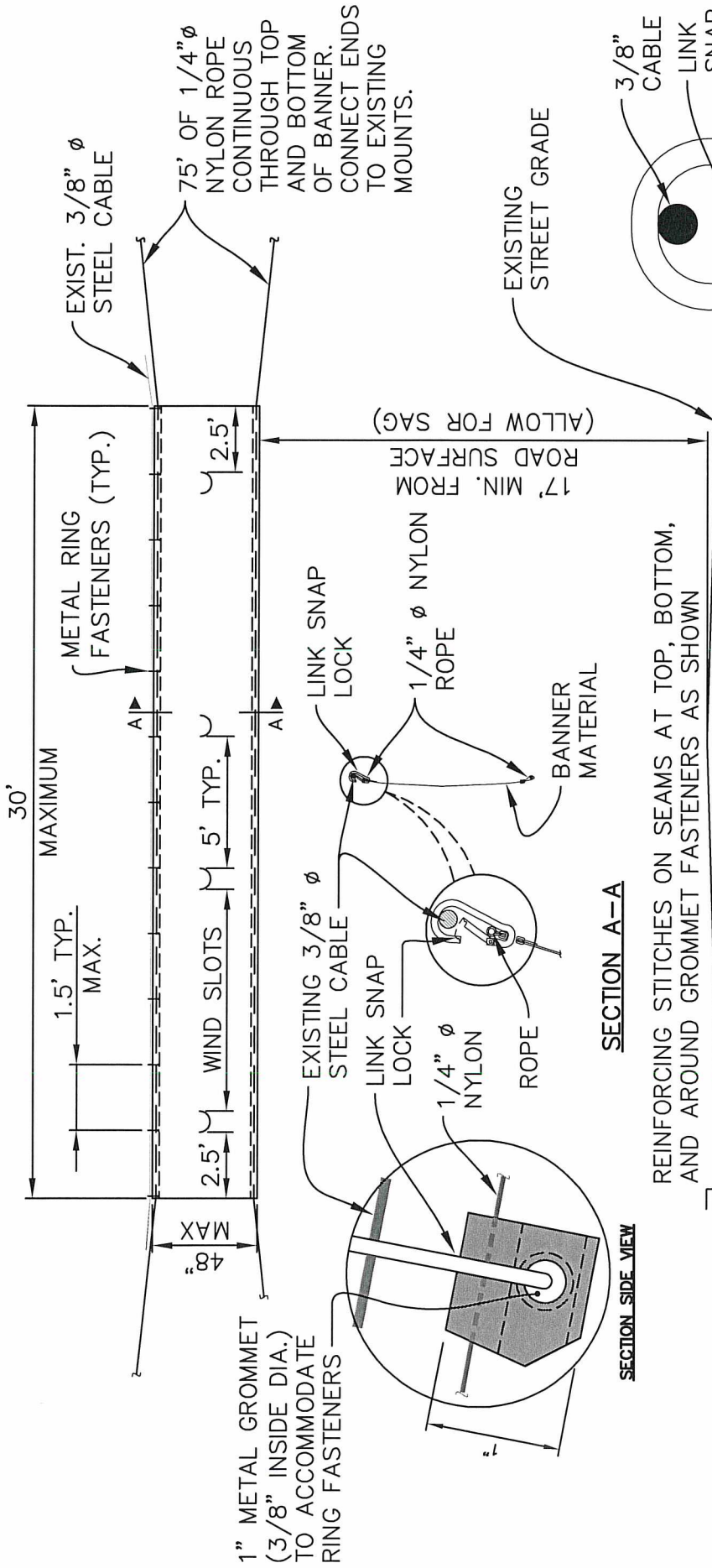

NOTES:

1. WIND SLOT SHALL BE 6" DIAMETER HALF CIRCLE, MINIMUM. THEY MAY BE LOCATED IN AREAS WHICH DO NOT DEDUCT FROM THE BANNER.
2. WIND SLOTS SHALL BE SPACED ONE SLOT PER 5 FT. OF BANNER LENGTH.
3. BANNER SHALL BE DURABLE TEARING RESISTANT MATERIAL, I.E., NYLON, ETC.
4. BANNER SHALL BE CONNECTED TO EXISTING CABLE WITH DETACHABLE METAL METAL RINGS, CURTAIN TYPE RINGS WILL NOT BE ALLOWED.
5. REINFORCING STITCHES SHALL BE PROVIDED ON SEAMS AT TOP, BOTTOM, & AROUND GROMMET FASTENERS AS SHOWN.
6. WIND SLOTS SHALL HAVE REINFORCING SEAMS AROUND FULL SLOT LENGTH TO PREVENT TEARING.
7. METAL RINGS SHALL BE SUBMITTED FOR APPROVAL AT TIME OF APPLICATION FOR PERMIT.
8. BANNER SHALL BE CONSTRUCTED USING A SINGLE LAYER OF BANNER MATERIAL. DOUBLE SIDED BANNERS SHALL HAVE PRINT ON BOTH SIDES OF THE SINGLE LAYER MATERIAL.
9. BANNER CONSTRUCTION SHALL BE APPROVED BY THE CITY ENGINEER PRIOR TO ISSUANCE OF PERMIT.

APPROVED BY CITY ENGINEER:

DATE:

[Signature]

2/14/2017

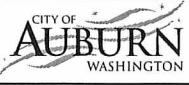

BANNER
DETAIL

3-1/4" LINK SNAP LOCK (20)
NOT TO SCALE

Plotted by: Craig Dobyns on 7/13/2016 File location: M:\Construction Standard Details\Approved Drawing Files (dwg)\General\STDETL-G-02.1

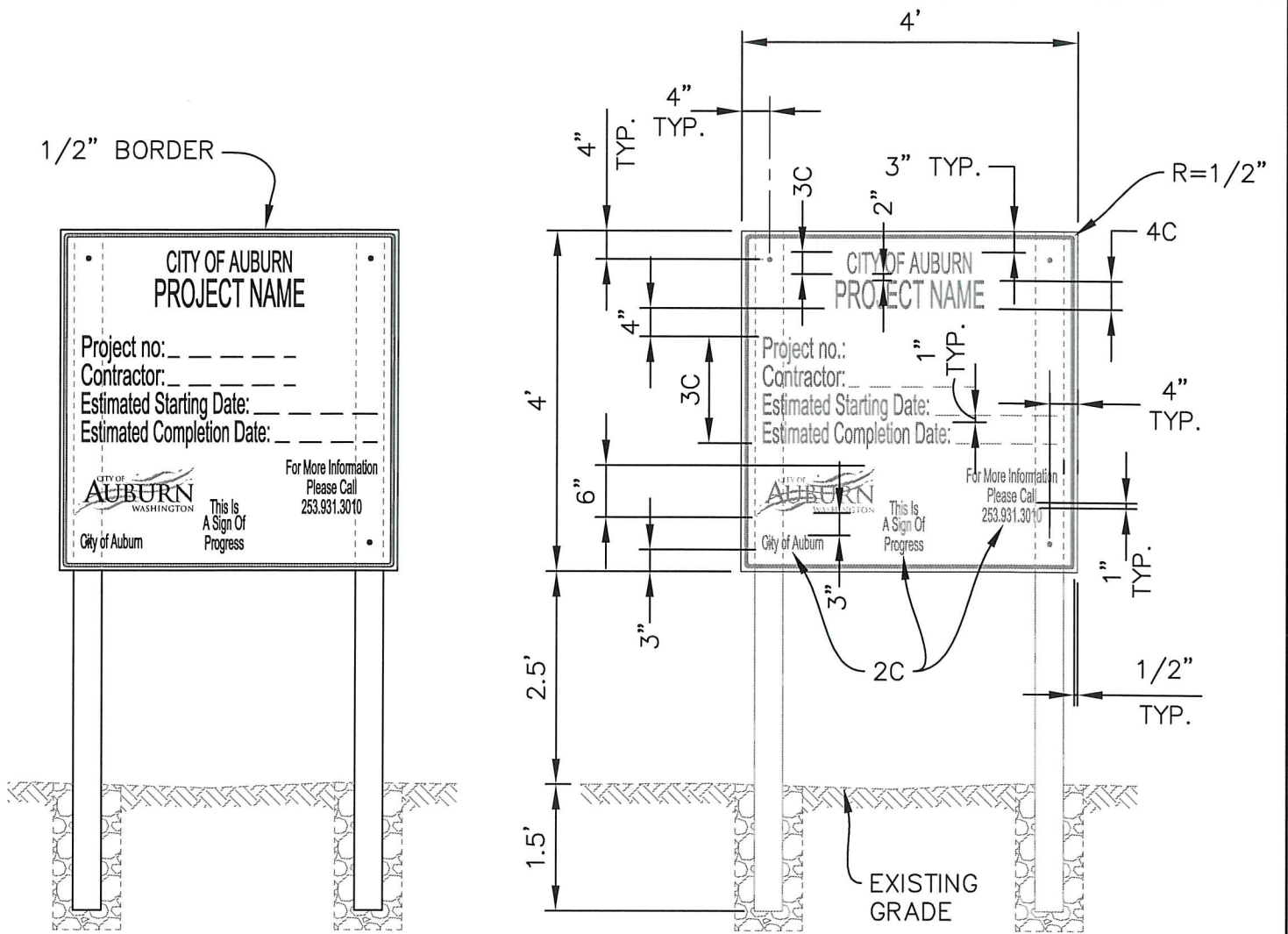

CONSTRUCTION NOTES:

1. SIGN BOARD SHALL BE CONSTRUCTED FROM 4'x4'x3/4" EXTERIOR MARINE PLYWOOD.
2. ALL LETTERS AND NUMERALS SHALL BE SERIES C.
3. LETTERING SHALL BE BLACK ON WHITE BACKGROUND USING 3M SCOTCHLITE EC FILM SERIES 1700 OVER 3M DIAMOND GRADE VIP OR BETTER.
4. SIGN AND POSTS SHALL BE PLANTED INTO AN UNYIELDING SOIL AND REINFORCED BY TAMPING GRAVEL OR SMALL ROCKS WHEN NECESSARY TO ASSURE RESISTANCE AGAINST STRONG WIND. BRACING MAY BE REQUIRED AT SOME LOCATIONS AS DIRECTED BY THE ENGINEER.
5. SIGN BOARD SHALL BE FABRICATED AND MOUNTED ON 2 EACH 4"x4"x8' POSTS WITH THE FOLLOWING GALVANIZED FASTENERS AND SIZES AS INDICATED:
 - 4 EA. 1/4" DIA.x6"
 - 4 EA. 1/4" NUTS
 - 8 EA. 1/4" WASHERS

APPROVED BY CITY ENGINEER:

DATE:

[Signature]

8/5/2016



TEMPORARY CONSTRUCTION
SITE SIGN BOARD (4'x4')

COMMUNITY DEVELOPMENT & PUBLIC WORKS DEPT.

STANDARD DETAIL: G-02.1

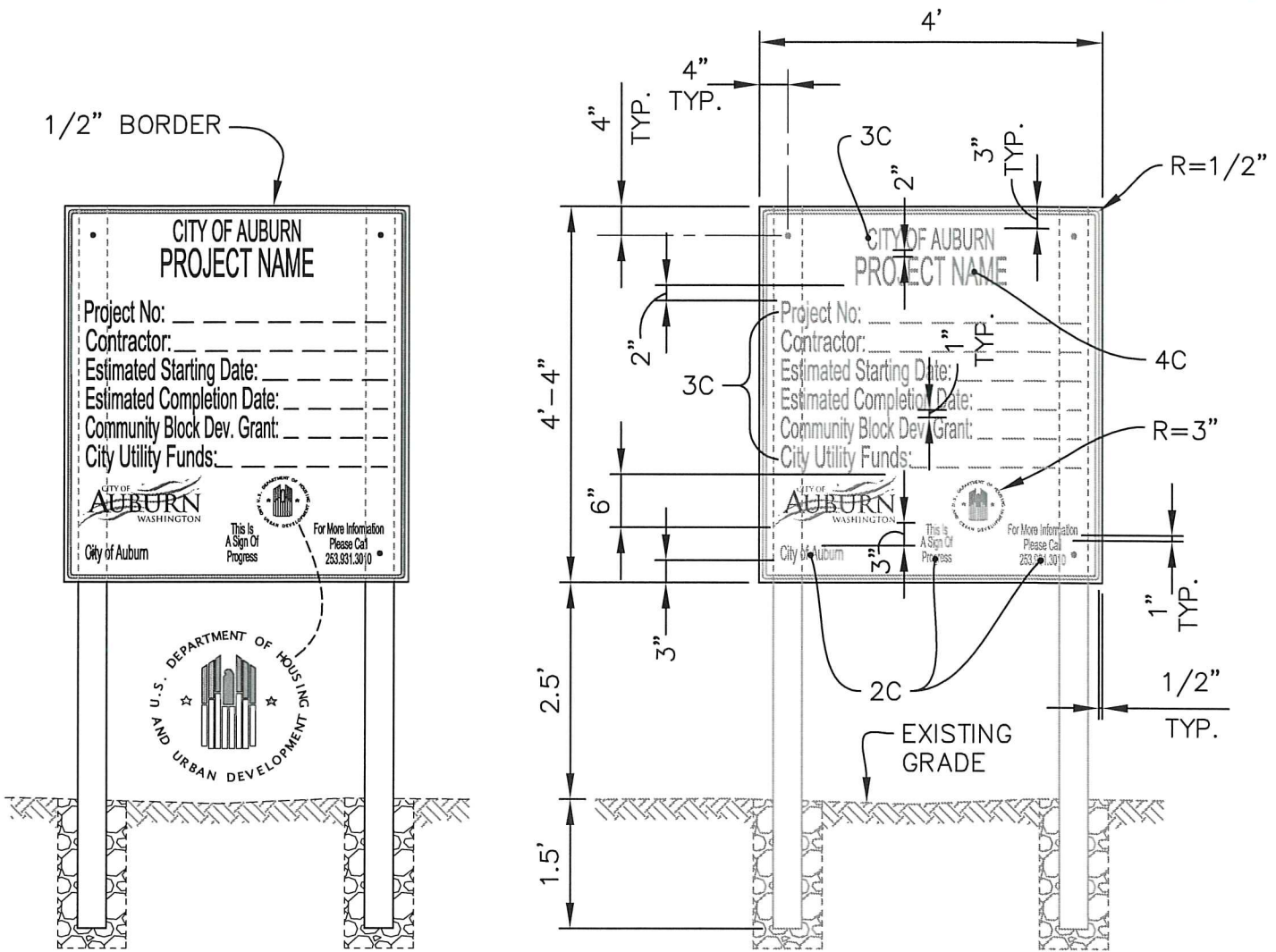

CONSTRUCTION NOTES:

1. SIGN BOARD SHALL BE CONSTRUCTED FROM 3/4" EXTERIOR MARINE PLYWOOD.
2. ALL LETTERS AND NUMERALS SHALL BE SERIES C.
3. LETTERING SHALL BE BLACK ON WHITE BACKGROUND USING 3M SCOTCHLITE EC FILM SERIES 1700 OVER 3M DIAMOND GRADE VIP OR BETTER.
4. SIGN AND POSTS SHALL BE PLANTED INTO AN UNYIELDING SOIL AND REINFORCED BY TAMPING GRAVEL OR SMALL ROCKS WHEN NECESSARY TO ASSURE RESISTANCE AGAINST STRONG WIND. BRACING MAY BE REQUIRED AT SOME LOCATIONS AS DIRECTED BY THE ENGINEER.
5. SIGN BOARD SHALL BE FABRICATED AND MOUNTED ON 2 EACH 4"x4"x8' POSTS WITH THE FOLLOWING GALVANIZED FASTENERS AND SIZES AS INDICATED:
 - 4 EA. 1/4" DIA.x6"
 - 4 EA. 1/4" NUTS
 - 8 EA. 1/4" WASHERS

APPROVED BY CITY ENGINEER:

Paul Galt

DATE:

8/5/2016

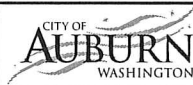

TEMPORARY H.U.D. CONSTRUCTION
SITE SIGN BOARD (4'x4')

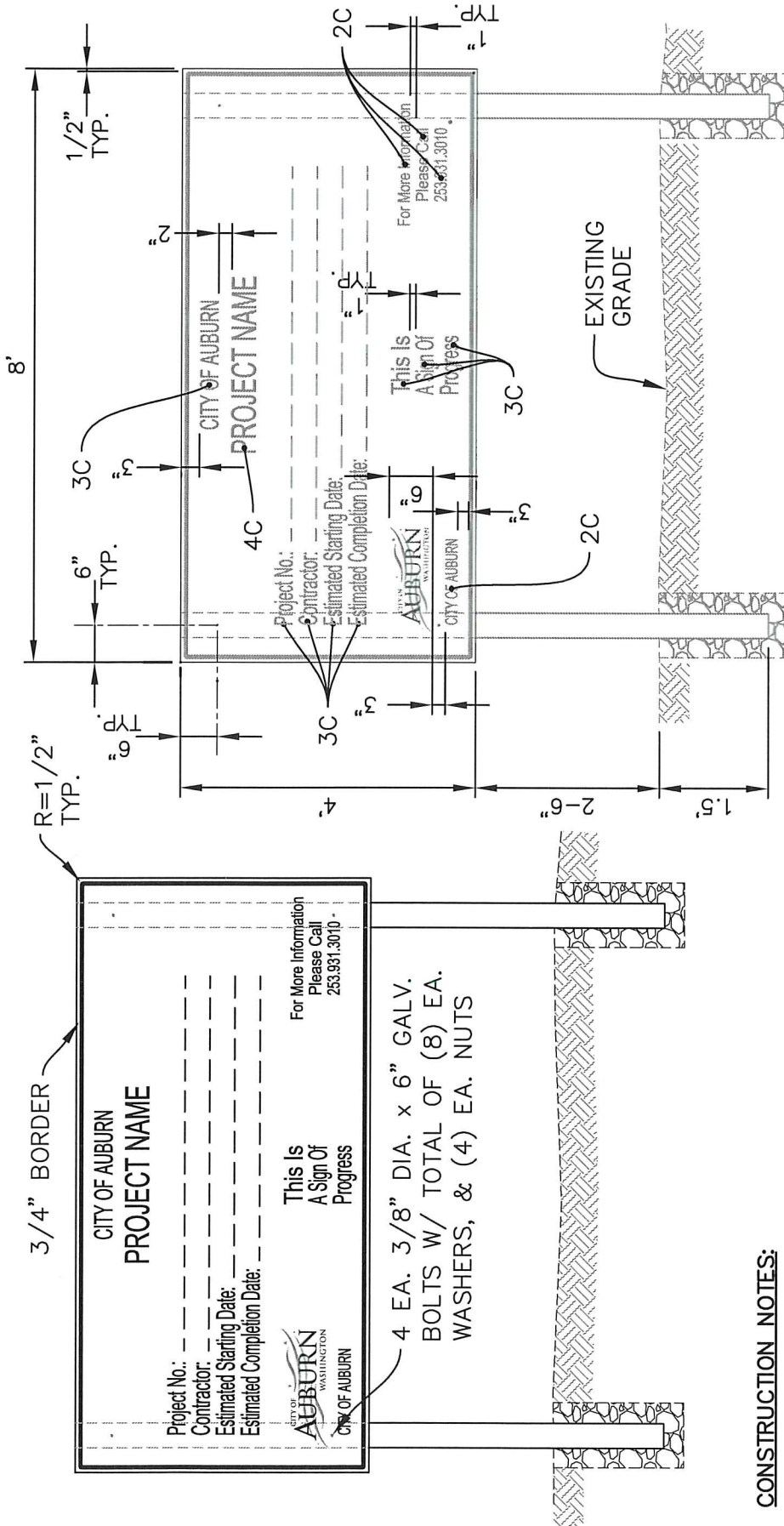

CONSTRUCTION NOTES:

1. SIGN BOARD SHALL BE CONSTRUCTED FROM 4'x4'x3/4" EXTERIOR MARINE PLYWOOD.
2. ALL LETTERS AND NUMERALS SHALL BE SERIES C.
3. LETTERING SHALL BE BLACK ON WHITE BACKGROUND USING 3M SCOTCHLITE EC FILM SERIES 1700 OVER 3M DIAMOND GRADE VIP OR BETTER.
4. SIGN AND POSTS SHALL BE PLANTED INTO AN UNYIELDING SOIL AND REINFORCED BY TAMPING GRAVEL OR SMALL ROCKS WHEN NECESSARY TO ASSURE RESISTANCE AGAINST STRONG WIND. BRACING MAY BE REQUIRED AT SOME LOCATIONS AS DIRECTED BY THE ENGINEER.
5. SIGN BOARD SHALL BE FABRICATED AND MOUNTED ON 2 EACH 4"x4"x8' POSTS WITH THE FOLLOWING GALVANIZED FASTENERS AND SIZES AS INDICATED:
 - 4 EA. 3/8" DIA.x6"
 - 4 EA. 3/8" NUTS
 - 8 EA. 3/8" WASHERS

APPROVED BY CITY ENGINEER:

DATE:

[Signature]

8/5/2016



TEMPORARY CONSTRUCTION
SITE SIGN BOARD (8'x4')

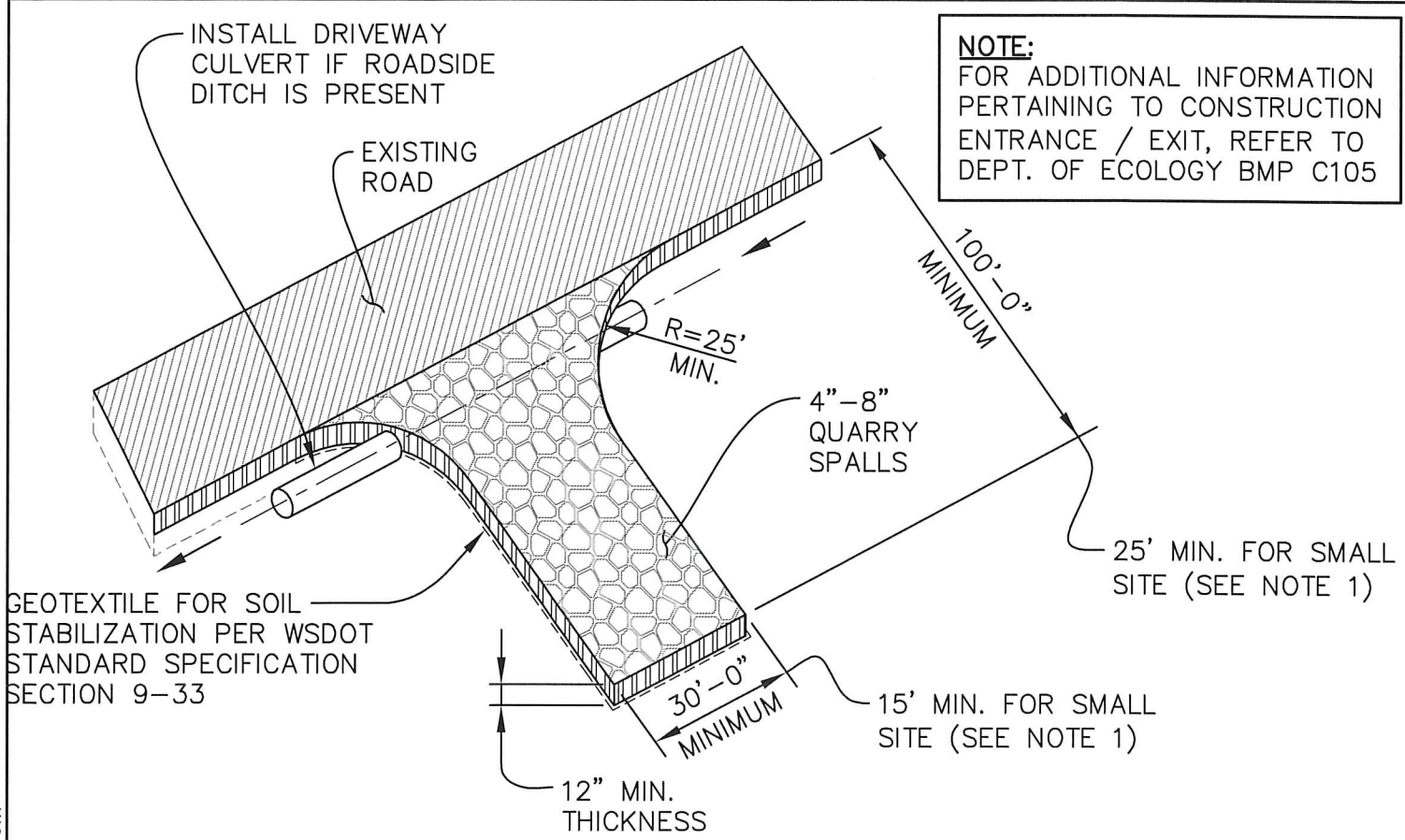



NOTE:
 FOR ADDITIONAL INFORMATION
 PERTAINING TO CONSTRUCTION
 ENTRANCE / EXIT, REFER TO
 DEPT. OF ECOLOGY BMP C105

GEOTEXTILE FOR SOIL
 STABILIZATION PER WSDOT
 STANDARD SPECIFICATION
 SECTION 9-33

MAINTENANCE STANDARDS:

1. SMALL SITE IS DEFINED AS A SITE THAT ADDS OR REPLACES LESS THAN 5,000 SQUARE FEET OF IMPERVIOUS SURFACE & DISTURBS LESS THAN ONE ACRE.
2. QUARRY SPALLS PLUS WOVEN GEOTEXTILE FABRIC UNDER ROCK SHALL BE ADDED AS NEEDED TO KEEP THE ENTRANCE IN CONFORMANCE WITH THESE STANDARDS.
3. IF THE ENTRANCE IS NOT PREVENTING SEDIMENT FROM BEING TRACKED ONTO PAVEMENT, THEN ALTERNATIVE MEASURES TO KEEP THE STREETS FREE OF SEDIMENT SHALL BE USED. THIS MAY INCLUDE SHOVELING, PICKUP SWEEPING, & HAND SWEEPING, AN INCREASE IN THE ENTRANCE DIMENSIONS, OR THE INSTALLATION OF A SELF-CONTAINED WHEEL WASH STATION, (REFER TO DOE BMP C-106 FOR MORE INFORMATION).
4. ANY SEDIMENT THAT IS TRACKED ONTO STREET PAVEMENT SHALL BE REMOVED IMMEDIATELY BY SHOVELING, PICKUP SWEEPING, & HAND SWEEPING. THE SEDIMENT COLLECTED BY SWEEPING SHALL BE REMOVED OR STABILIZED ONSITE. PAVEMENT SHALL NOT BE CLEANED BY WASHING DOWN THE STREET, EXCEPT WHEN SWEEPING IS INEFFECTIVE & THERE IS A THREAT TO PUBLIC SAFETY. IF IT IS NECESSARY TO WASH THE STREETS, A CONSTRUCTION OF A SMALL SUMP SHALL BE CONSIDERED. SEDIMENT WOULD THEN BE WASHED INTO THE SUMP.
5. ANY ROCK SPALLS THAT ARE LOOSEENED FROM THE DRIVEWAY PAD & ONTO THE ROADWAY SHALL BE REMOVED IMMEDIATELY. VACTOR TRUCK MUST BE USED TO CLEAN CATCH BASIN IF IT BECOMES PLUGGED.
6. VEHICLES SHALL NOT ENTER OR EXIT THE SITE OTHER THAN THE CONSTRUCTION ENTRANCE(S).
7. REMOVE TEMPORARY CONSTRUCTION ENTRANCE/EXIT UPON COMPLETION OF THE ON-SITE WORK.

Plotted by: Craig Dobyns on 7/13/2016 File location: M:\Construction Standard Details\Approved Drawing Files (dwg)\Erosion Control\STDETL-E-01.1

| | | | |
|---|-------------------|---|---|
| APPROVED BY CITY ENGINEER:  | DATE: 8/5/2016 |  | TEMPORARY CONSTRUCTION ENTRANCE / EXIT |
| COMMUNITY DEVELOPMENT & PUBLIC WORKS DEPT. | | | STANDARD DETAIL: E-01.1 |

JOINTS IN FILTER FABRIC SHALL BE SPLICED AT POSTS. USE WIRE RINGS, OR EQUIVALENT TO ATTACH FABRIC TO POSTS

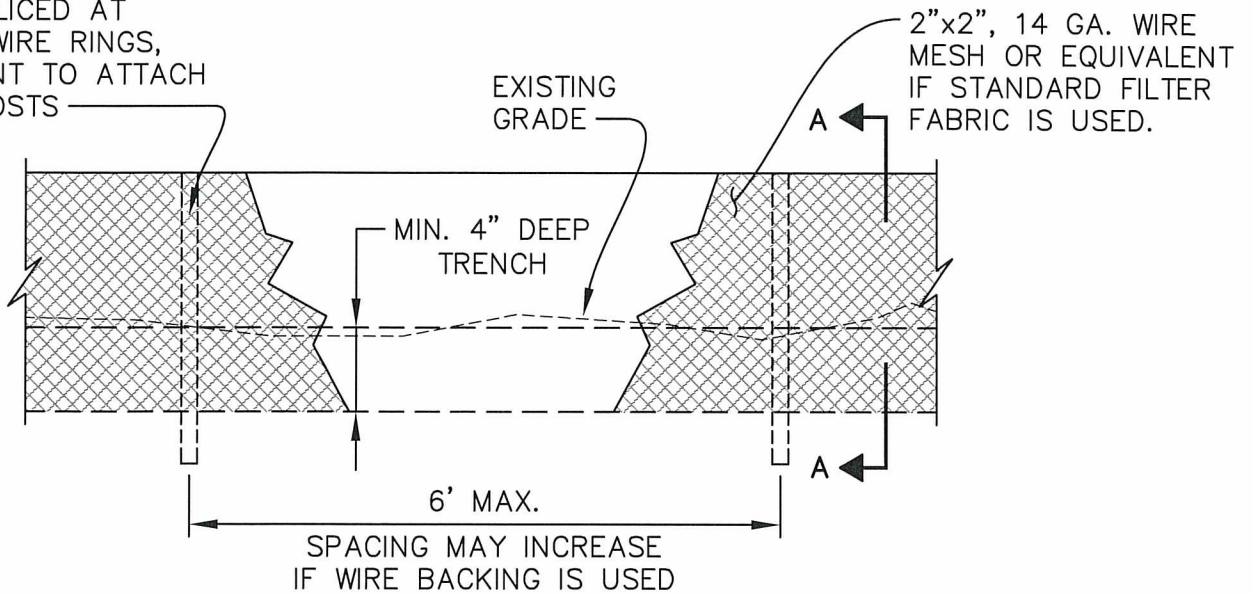

SILT FENCE
NOT TO SCALE

MAINTENANCE STANDARDS:

1. INSPECT WEEKLY ON ACTIVE SITES, MONTHLY ON INACTIVE SITES, & AFTER EACH STORM EVENT TO VERIFY PROTECTION IS STILL ADEQUATE. ANY DAMAGE SHALL BE REPAIRED IMMEDIATELY.
2. IF CONCENTRATED FLOWS ARE EVIDENT UPHILL OF THE FENCE, THEY MUST BE INTERCEPTED AND CONVEYED TO A SEDIMENT POND.
3. THE UPHILL SIDE OF THE FENCE SHALL BE PERIODICALLY CHECKED FOR SIGNS OF CLOGGING CAUSING CHANNELIZATION OF THE FLOWS PARALLEL TO THE FENCE. IN SUCH CASE, REPLACE THE FENCE AND OR REMOVE THE TRAPPED DEBRIS AND SEDIMENT.
4. SEDIMENT AND DEBRIS BUILD UP MUST BE REMOVED WHEN 6" HIGH.
5. REMOVE AND REPLACE DETERIORATED FILTER FABRIC DUE TO ULTRAVIOLET BREAKDOWN.
6. UPON COMPLETION OF WORK AND WHEN ALLOWED BY THE CITY OF AUBURN, THE CONTRACTOR SHALL REMOVE ALL FILTER FABRIC FENCE AND GRAVEL. PROVIDE FINISH GRADES WITH SURFACING MATERIAL AND LANDSCAPING AS REQUIRED.

STEEL FENCE POSTS

2"x2", 14 GA. WIRE MESH OR EQUIVALENT IF STANDARD FILTER FABRIC IS USED

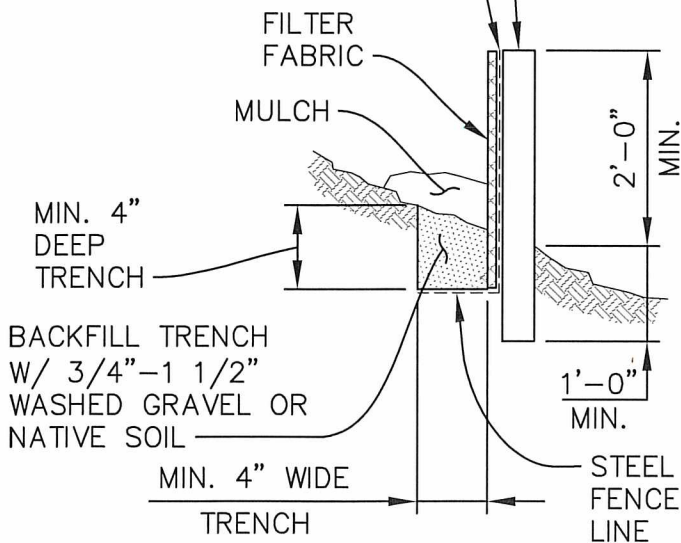

SECTION A-A
NOT TO SCALE

NOTES:

1. FILTER FABRIC FENCES SHALL BE INSTALLED ALONG CONTOUR WHENEVER POSSIBLE.
2. FOR ADDITIONAL TECHNICAL INFORMATION, REFER TO WSDOE BMP C233.

APPROVED BY CITY ENGINEER:

DATE:

Handwritten signature

8/5/2016



SILT CONTROL FENCE

DRAINAGE GRATE,
RECTANGULAR
GRATE SHOWN

CURB &
GUTTER

OVERFLOW BYPASS
OPENING (TYP.)

GEOTEXTILE
FABRIC

5" MAX.

SEDIMENT AND
DEBRIS RETRIEVAL
STRAPS (TYP.)

BELOW DRAINAGE
GRATE DEVICE

MAINTENANCE STANDARDS:

1. ANY ACCUMULATED SEDIMENT ON OR AROUND THE FILTER FABRIC SHALL BE REMOVED PROMPTLY AND DISPOSED OF.
2. SEDIMENT SHALL NOT BE REMOVED WITH WATER INSIDE THE BASIN.
3. REGULAR MAINTENANCE IS REQUIRED. INSPECT WEEKLY ON ACTIVE SITES, MONTHLY ON INACTIVE SITES, & AFTER EACH STORM EVENT TO VERIFY PROTECTION IS STILL ADEQUATE. REPLACE AS NEEDED.
4. ANY SEDIMENT IN THE CATCH BASIN INSERT SHALL BE REMOVED WHEN IT HAS FILLED 1/3 OF THE STORAGE CAPACITY OF THE FILTER DEVICE.
5. THE GEOTEXTILE FABRIC FILTER MEDIA SHALL BE INSPECTED AFTER EACH STORM EVENT & CLEANED OR REPLACED WHEN 1/3 OF STORAGE CAPACITY IS REACHED, OR MONTHLY, UNDER NORMAL WEATHER CONDITIONS, WHICHEVER OCCURS FIRST.
6. REMOVE CATCH BASIN INLET PROTECTION DEVICE UPON COMPLETION OF THE WORK.

SCHEMATIC DETAIL VIEW

NOT TO SCALE

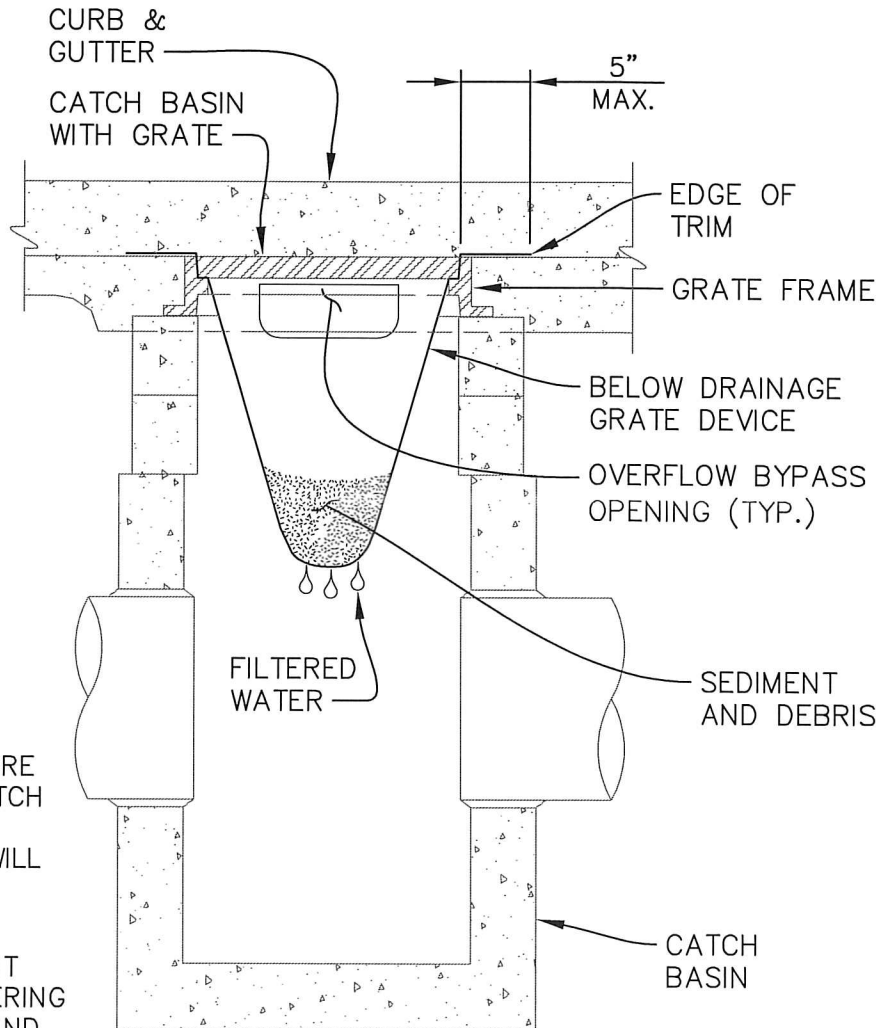

SECTION A-A

NOT TO SCALE

NOTES:

1. THIS DEVICE IS APPLICABLE TO WHERE PONDING OF WATER ABOVE THE CATCH BASIN WILL NOT CAUSE TRAFFIC PROBLEMS AND WHERE OVERFLOW WILL NOT RESULT
2. THIS INSERT DEVICE SHALL HAVE A MINIMUM OF 0.5 C.F. OF STORAGE. IT SHALL ALSO PROVIDE FOR DE-WATERING STORED SEDIMENT, AN OVERFLOW, AND EASE OF MAINTENANCE.
3. FOR ADDITIONAL TECHNICAL INFORMATION, REFER TO WSDOE BMP C220.

APPROVED BY CITY ENGINEER:

DATE:



CATCH BASIN
INLET PROTECTION

CEMENT CONCRETE BLOCK WITH HOLES IN HORIZONTAL POSITION, TYP.

OVERFLOW WATER DIRECTION

CEMENT CONCRETE BLOCK WITH HOLES FACING UP, TYP.

OVERFLOW WATER DIRECTION

FILTER FABRIC

CATCH BASIN GRATE

OVERFLOW WATER DIRECTION

GRAVEL FILTER WITH 3/4" TO 1-1/2" OF CLEAN WASHED ROCK

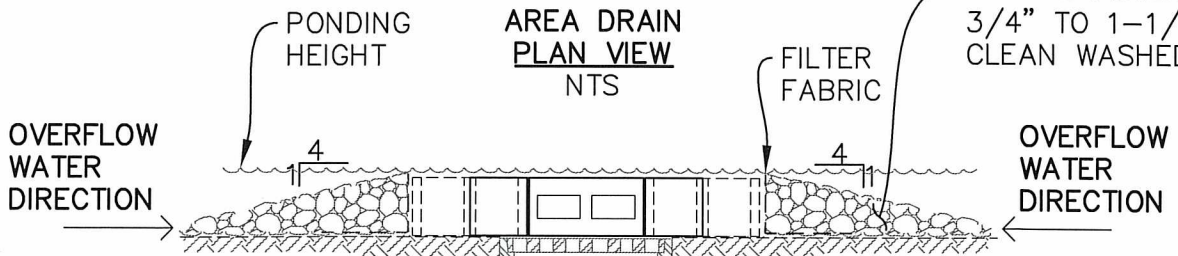

MAINTENANCE STANDARDS:

1. ANY ACCUMULATED SEDIMENT ON OR AROUND THE GRAVEL FILTER SHALL BE REMOVED PROMPTLY AND DISPOSED OF.
2. SEDIMENT SHALL NOT BE REMOVED WITH WATER INSIDE THE CATCH BASIN.
3. INSPECT WEEKLY ON ACTIVE SITES, MONTHLY ON INACTIVE SITES, & AFTER EACH STORM EVENT TO VERIFY PROTECTION IS STILL ADEQUATE. REPLACE AS NEEDED.
4. REMOVE CATCH BASIN PROTECTION UPON COMPLETION OF PROJECT.
5. THIS DETAIL IS APPLICABLE ONLY WHERE PAVEMENT DOES NOT EXIST AROUND THE CATCH BASIN.

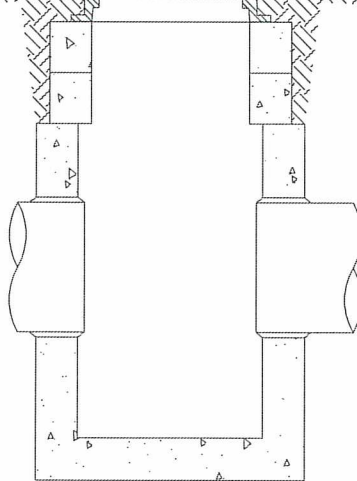

SECTION A-A
NTS

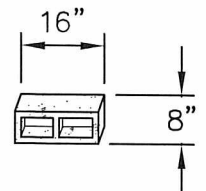

TYPICAL CEMENT CONCRETE BLOCK
NTS

NOTES:

1. BASIN INLET IN SOME AREAS MAY REQUIRE (2) STACKS OF CEMENT CONCRETE BLOCKS, AS DIRECTED BY THE ENGINEER.
2. FOR ADDITIONAL TECHNICAL INFORMATION, REFER TO WSDOE BMP C220.

APPROVED BY CITY ENGINEER:

DATE:

[Signature]

2/20/2018



ALTERNATE CATCH BASIN INLET PROTECTION

48" MIN. PERFORATED CMP
STANDPIPE, W/ (40) 1"Ø MIN.
HOLES @ 10" O.C., OPEN TOP,
CLOSED BOTTOM, ENCASED IN
CONCRETE

DISTANCE GREATER
THAN MIN. HEAD TO
PASS DESIGN STORM

SHOW TOP
OF BERM
ELEVATION

SHOW OVERFLOW
ELEVATIONS

SHOW & DESIGNATE
THE DESIGN STORM
ELEVATION

SILT FENCE
(TYP.)

WATER
SURFACE

WATER
TIGHT SEAL
SHOW INVERT
ELEVATION

8" DIA.
PVC MIN.

SHOW "Q"
ALLOWABLE

8"x8"x8" PVC TEE
WITH RUBBER
GASKET JOINTS

SHOW ORIFICE SIZE
AS REQ'D

6" CONC.
BASE

COMPACTED
GRAVEL BASE

SHOW POND
BOTTOM
ELEVATION

3/4" TO 1-1/2"
WASHED ROCK
GRAVEL CONE

6" MIN.
DEAD
STORAGE

NOTES:

1. PROVIDE A RIP RAP LINED SPILLWAY, 6" MINIMUM ABOVE STANDPIPE, OPEN TOP.
2. A MULTIPLE PHASE POND SEPARATED BY PERVIOUS GRAVEL WINDOW MAY BE REQUIRED TO CONTROL AND TRAP SEDIMENT, AND TO REDUCE DISCHARGE ENERGY.
3. POND CHARACTERISTICS SUCH AS DESIGN VOLUME, INFLOW, OUTFLOW, AND MAXIMUM HEAD SHALL BE SHOWN ON PLANS.
4. THE OUTLET PIPE SHALL BE A MINIMUM OF 8" DIAMETER.
5. INDICATE SEASONAL HIGH GROUND WATER ELEVATION.
6. THIS DETAIL IS FOR DESIGN GUIDANCE ONLY, THE ENGINEER IS RESPONSIBLE FOR PROVIDING THE NECESSARY ELEVATIONS AND ORIFICE SIZES.
7. REFER TO WSDOE BMP 220 FOR ADDITIONAL INFORMATION.

APPROVED BY CITY ENGINEER:

DATE:



GRADING/EROSION DISCHARGE
CONTROL STRUCTURE

COMMUNITY DEVELOPMENT & PUBLIC WORKS DEPT.

STANDARD DETAIL: E-05.1

Plotted by: Craig Dobyns on 7/13/2016 File location: M:\Construction Standard Details\Approved Drawing Files (dwg)\Erosion Control\STDETL-E-05.1

CRUSHED SURFACING BASE COURSE (CSBC) PER SECTION 9-03.9(3) BETWEEN TRENCH BACKFILL AND PAVEMENT. MATCH EXISTING THICKNESS (4" MIN.)

SAW CUT FULL DEPTH 12" MIN. FROM EDGE OF TRENCH EXCAVATION, TYP.

FOR RESTORATION OF EXISTING ROADWAY SEE STD DETAIL T-02

ASPHALT TACK APPLIED TO ALL EXISTING PAVEMENT SURFACES PER SECTION 5-04.3(4). TACK COAT SHALL BE CSS-1 OR CSS-1H EMULSIFIED ASPHALT, PG, OR APPROVED EQUAL

EXISTING SUBGRADE

SELECT TRENCH BACKFILL: CRUSHED SURFACING TOP COURSE (CSTC) PER SECTION 9-03.9(3)

IMPORTED PIPE TRENCH BACKFILL: GRAVEL BORROW PER SECTION 9-03.14(1) SEE NOTE 3.

PIPE ZONE BEDDING: CRUSHED SURFACING TOP COURSE (CSTC) PER SECTION 9-03.9(3)

HMA CL. 1/2 IN. PG 64-22 MATCH EXISTING DEPTH 4" MIN.

PIPE O.D. 6" MIN.
12" MIN.



IF THE TRENCH BOTTOM IS DETERMINED TO BE UNSUITABLE BY THE ENGINEER, THE UNSUITABLE FOUNDATION MATERIAL SHALL BE REMOVED & REPLACED WITH PIPE FOUNDATION MATERIAL: AGGREGATE FOR GRAVEL BASE PER SECTION 9-03.10

NOTES:

1. TRANSVERSE TRENCHES ARE TRENCHES THAT RUN PERPENDICULAR OR DIAGONAL ACROSS THE TRAVELED WAY OF THE ROAD. LONGITUDINAL TRENCHES ARE TRENCHES THAT RUN PARALLEL WITH THE TRAVELED WAY OF THE ROAD.
2. ALL BACKFILL SHALL BE COMPACTED TO 95% MAXIMUM DENSITY.
3. MAY USE NATIVE MATERIAL FOR LONGITUDINAL TRENCH BACKFILL IF MATERIAL MEETS REQUIREMENTS OF SECTION 9-03.14(1).

APPROVED BY CITY ENGINEER:

DATE:

[Signature]

2/20/2018



TYPICAL PIPE TRENCH BACKFILL

Plotted by: Craig Dobyns on 2/2/2018 File location: M:\Construction Standard Details\Traffic\Working DWG\Traffic\STDETL-T-02.2

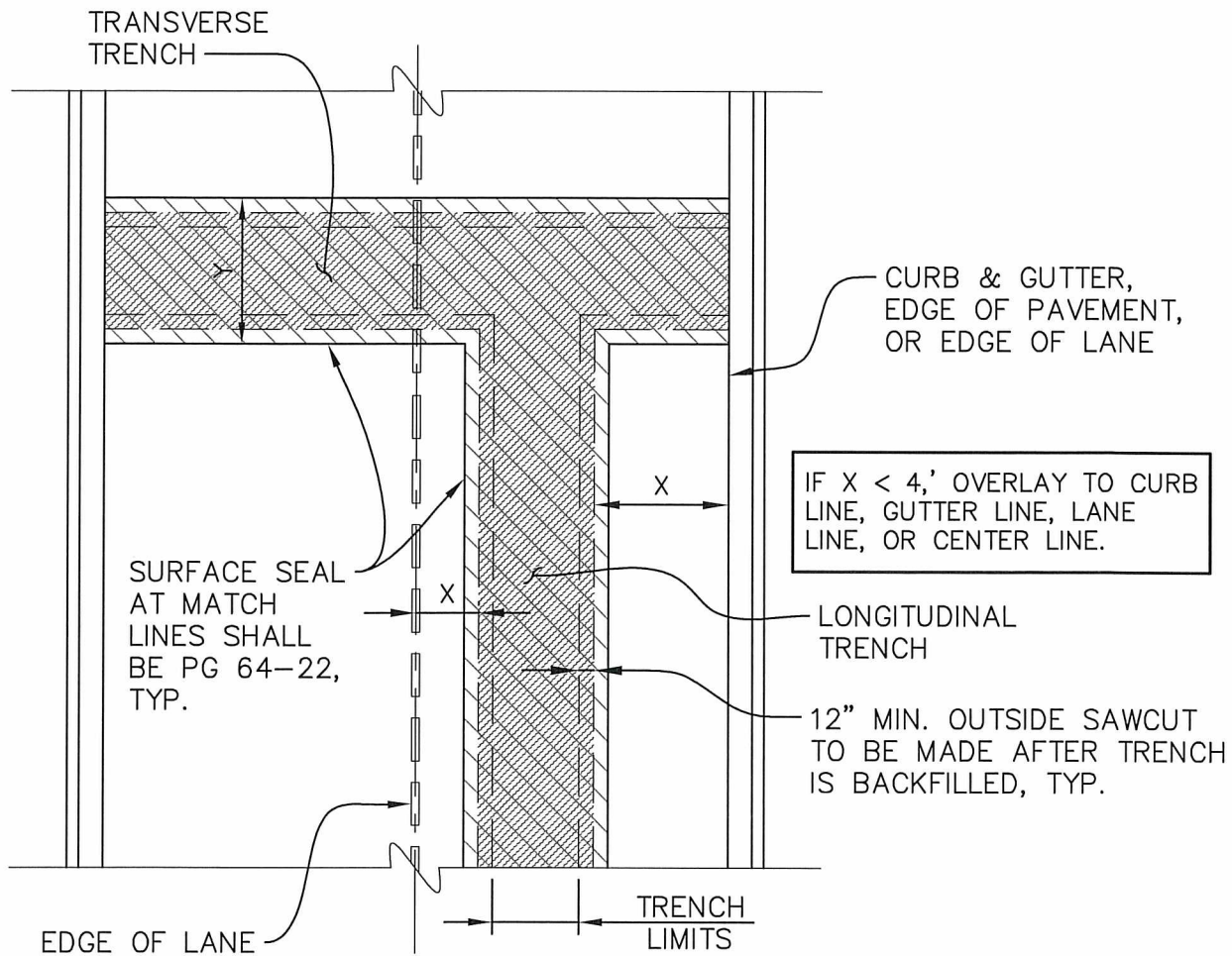



IF X < 4,' OVERLAY TO CURB LINE, GUTTER LINE, LANE LINE, OR CENTER LINE.

| TYPE OF STREET | Y |
|--------------------|-----|
| PRINCIPAL ARTERIAL | 50' |
| MINOR ARTERIAL | 40' |
| COLLECTOR | 30' |
| LOCAL | 20' |

LEGEND:

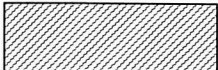
GRIND & OVERLAY (2" MIN. DEPTH, 4' MIN. WIDTH) 

FULL PAVEMENT DEPTH REPLACEMENT (SEE STD. DTL. T-01) 

FULL DEPTH SAWCUT 

NOTES:

1. ADDITIONAL RESTORATION OVERLAY MAY BE REQUIRED AS DIRECTED BY ENGINEER.
2. TRENCHES IN/ACROSS INTERSECTIONS SHALL BE CONSIDERED "TRANSVERSE".
3. ASPHALT PAVEMENT SHALL MATCH EXISTING PAVEMENT THICKNESS AND GRADE, OR PER DESIGN STANDARDS, WHICHEVER IS THICKER/STRONGER.
4. WHERE THE TRENCH CROSSES A CROSSWALK/PEDESTRIAN PATH AND THE TOTAL RESTORATION WIDTH EQUALS OR EXCEEDS HALF THE PEDESTRIAN PATH LENGTH, THE CONTRACTOR SHALL UPGRADE EXISTING CURB RAMPS THAT DO NOT MEET CURRENT ADA STANDARDS OR INSTALL NEW CURB RAMPS IF NOT PRESENT.

APPROVED BY CITY ENGINEER:

DATE:

[Signature]

2/20/2018



EXISTING ROADWAY RESTORATION OF UTILITY TRENCHES

COMMUNITY DEVELOPMENT & PUBLIC WORKS DEPT.

STANDARD DETAIL: T-02.2

Plotted by: Craig Dobyys on 2/2/2018 File location: M:\Construction Standard Details\Traffic\STDBETL-T-03.2

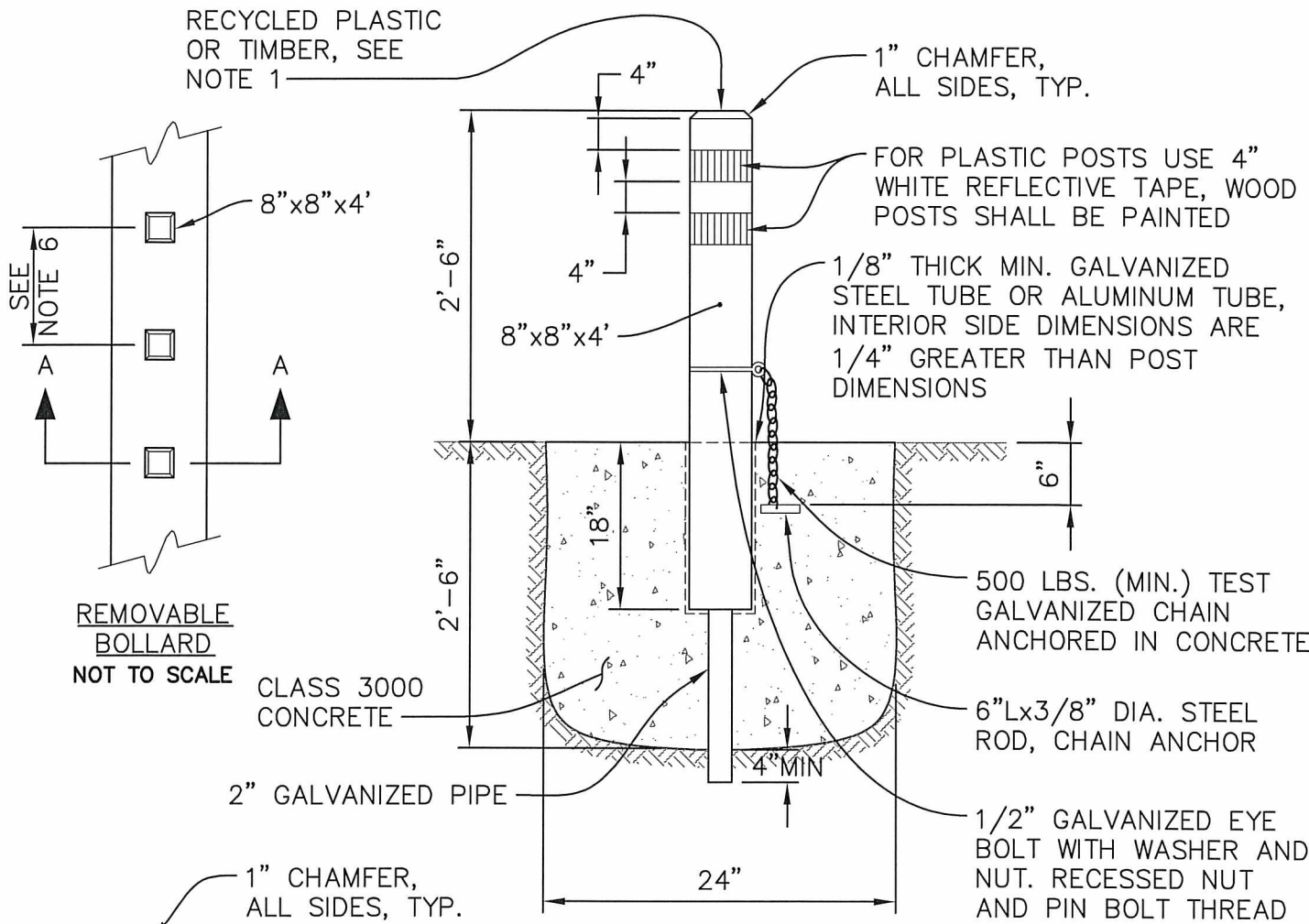

SECTION A-A
NOT TO SCALE

NOTES:

1. RECYCLED PLASTIC BOLLARDS SHALL BE WHITE. TIMBER SHALL BE DOUGLAS FIR OF DENSE CONSTRUCTION GRADE, AND SHALL BE PRESSURE TREATED WITH WEATHER BORNE PRESERVATIVE (ACA, CCA, ACZA) IN ACCORDANCE WITH REQUIREMENTS OF SEC. 9-09.3(1) (GENERAL REQUIREMENTS) OF WSDOT STANDARD SPECIFICATIONS AND CITY'S AMENDMENTS THERETO. TOP 5" OF TIMBER SHALL BE PAINTED WHITE.
2. GALVANIZED STEEL TUBE SHALL CONFORM TO ASTM A53 GRADE A.
3. NUTS, BOLTS, & WASHERS SHALL CONFORM TO ASTM A307.
4. ALL STEEL PARTS SHALL BE GALVANIZED.
5. CEMENT CONCRETE SHALL BE CLASS 3000.
6. MINIMUM OF 5'-0" O.C. SPACING.
7. BOLLARD SHALL BE PLUMBED VERTICALLY IN ALL DIRECTIONS.

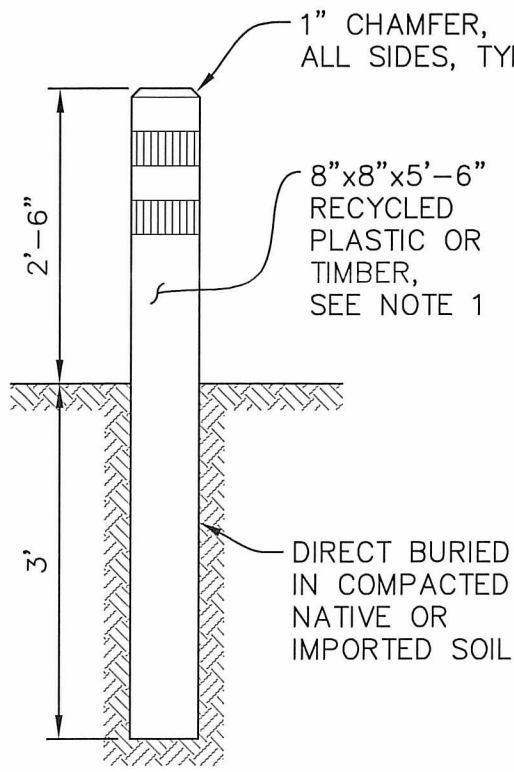

FIXED BOLLARD
NOT TO SCALE

APPROVED BY CITY ENGINEER:

DATE:

[Signature]

2/20/2018



TYPICAL
BOLLARD INSTALLATION

COMMUNITY DEVELOPMENT & PUBLIC WORKS DEPT.

STANDARD DETAIL: T-03.2

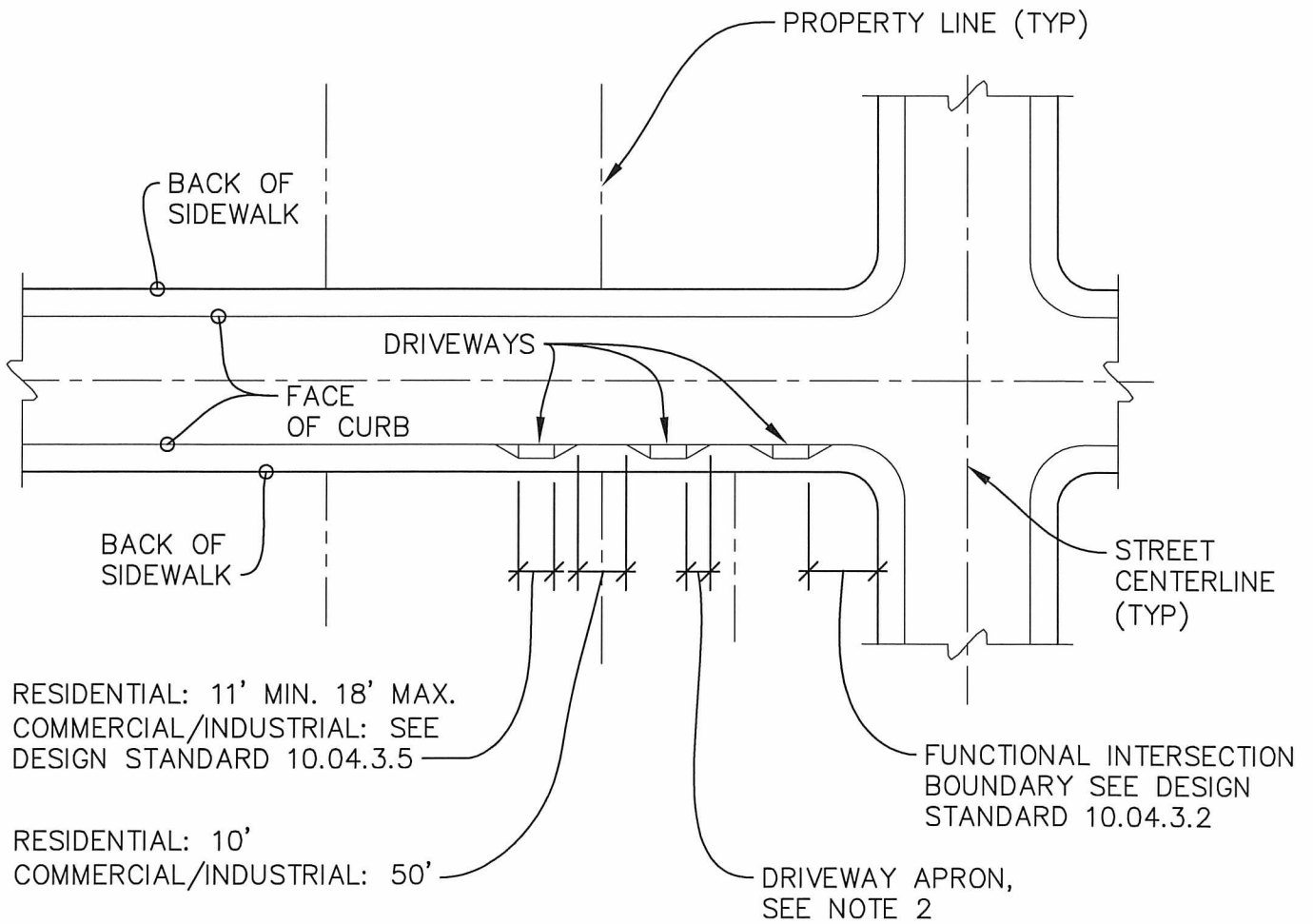

NOTES:

1. DRIVEWAY WIDTHS AND LOCATIONS SHALL BE IN ACCORDANCE WITH SECTION 10.04 OF THE DESIGN STANDARDS.
2. DRIVEWAY TO BE CONSTRUCTED PER STANDARD DETAIL T-34 OR T-35.
3. RESIDENTIAL DRIVEWAYS SERVING 2 OR MORE LIVING UNITS SHALL BE LIGHT COMMERCIAL/INDUSTRIAL DRIVEWAYS.

APPROVED BY CITY ENGINEER:

[Signature]

DATE:

2/20/2018



DRIVEWAY WIDTHS AND LOCATION

COMMUNITY DEVELOPMENT & PUBLIC WORKS DEPT.

STANDARD DETAIL: T-04.3

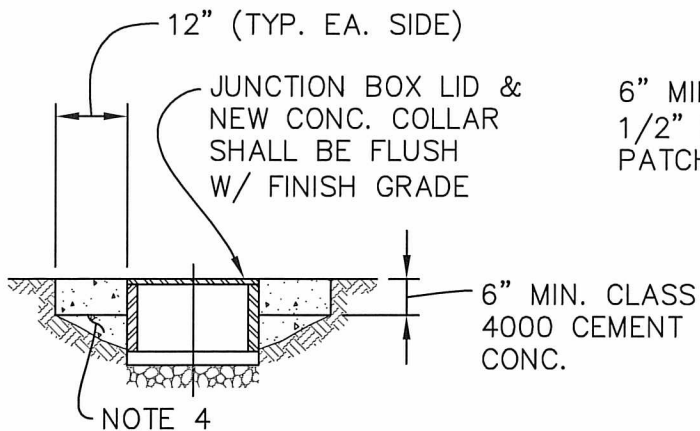

JUNCTION BOX IN UNIMPROVED OR PARTIAL ASPHALT AREA
NOT TO SCALE

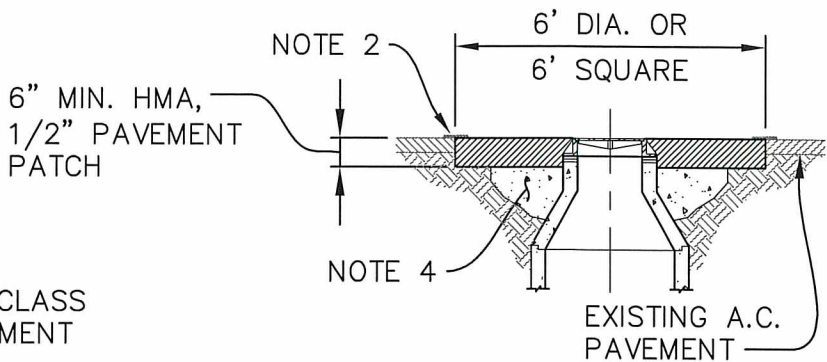

MANHOLE (OR CB) IN ASPHALT AREA
NOT TO SCALE

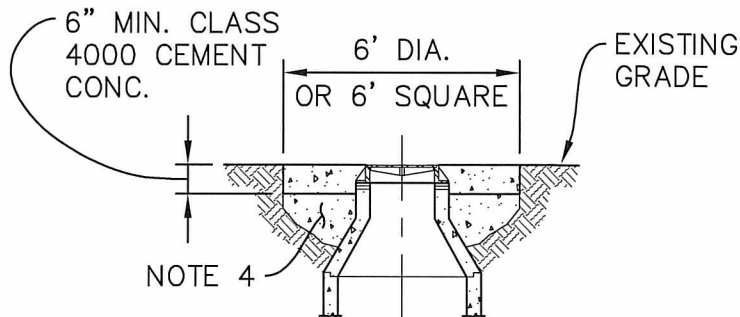
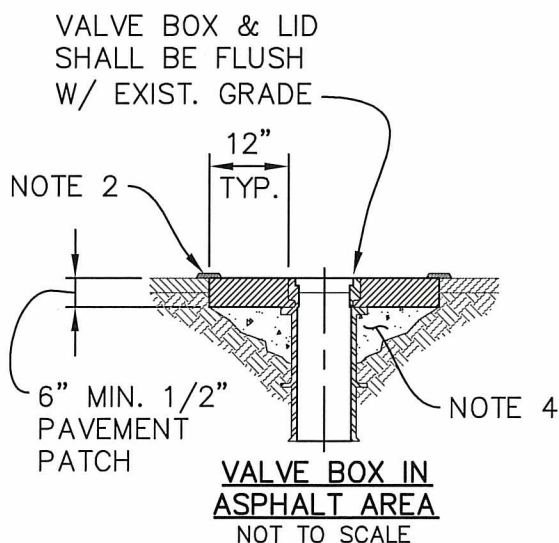

MANHOLE OR CATCH BASIN IN UNIMPROVED AREA
NOT TO SCALE

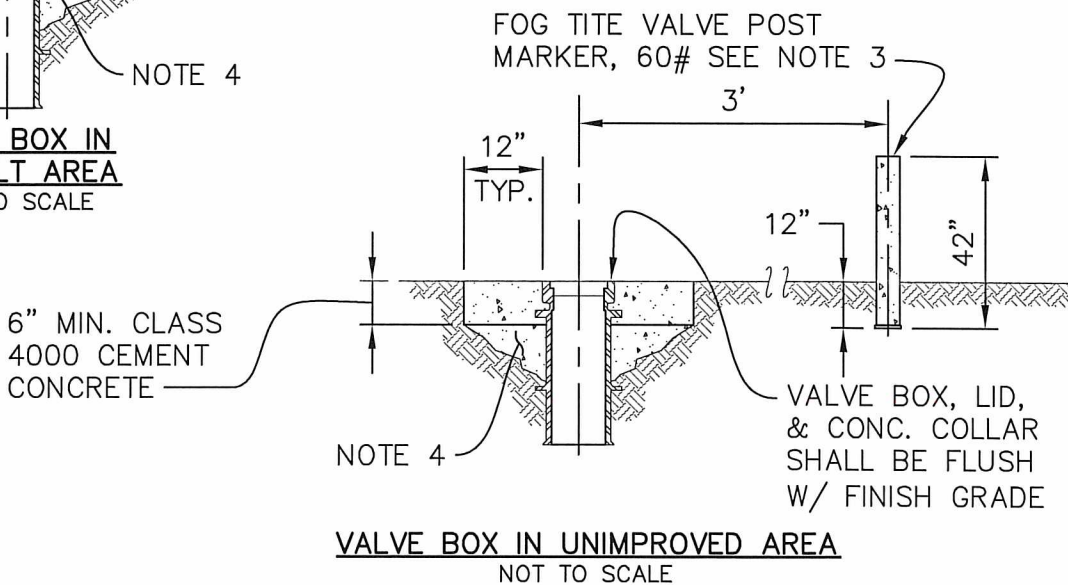

NOTES:

- ADJUSTMENT OF SANITARY SEWER AND STORM STRUCTURES SHALL BE PER SECTION 7-05.3(1). ADJUSTMENT OF WATER UTILITY STRUCTURES SHALL BE PER SECTION 7-12.3(2).
- SURFACE SEAL AT MATCHLINE SHALL BE CSS-1 OR CSS-1H EMULSIFIED ASPHALT OR PG.
- VALVE IN UNIMPROVED AREAS SHALL HAVE A VALVE POST MARKER.
- FILL ANY VOIDS OR DISTURBED AREAS BELOW 6" WITH QUICK SETTING CEMENT CONCRETE, DEPTH AS REQUIRED.
- RISER RING HEIGHT 2" MIN. 25" MAX. ANY ADJUSTMENT OVER 18" REQUIRES A HAND HOLD.

APPROVED BY CITY ENGINEER:

DATE:



ADJUSTMENT OF NEW AND EXISTING UTILITY STRUCTURES TO FINISH GRADE

Plotted by: Craig Dobyne on 2/2/2018 File location: M:\Construction Standard Details\Traffic\STDETAIL-T-06.2

4'-0" WIDE
x 8'-0" HIGH
PEDESTRIAN
CLEARANCE

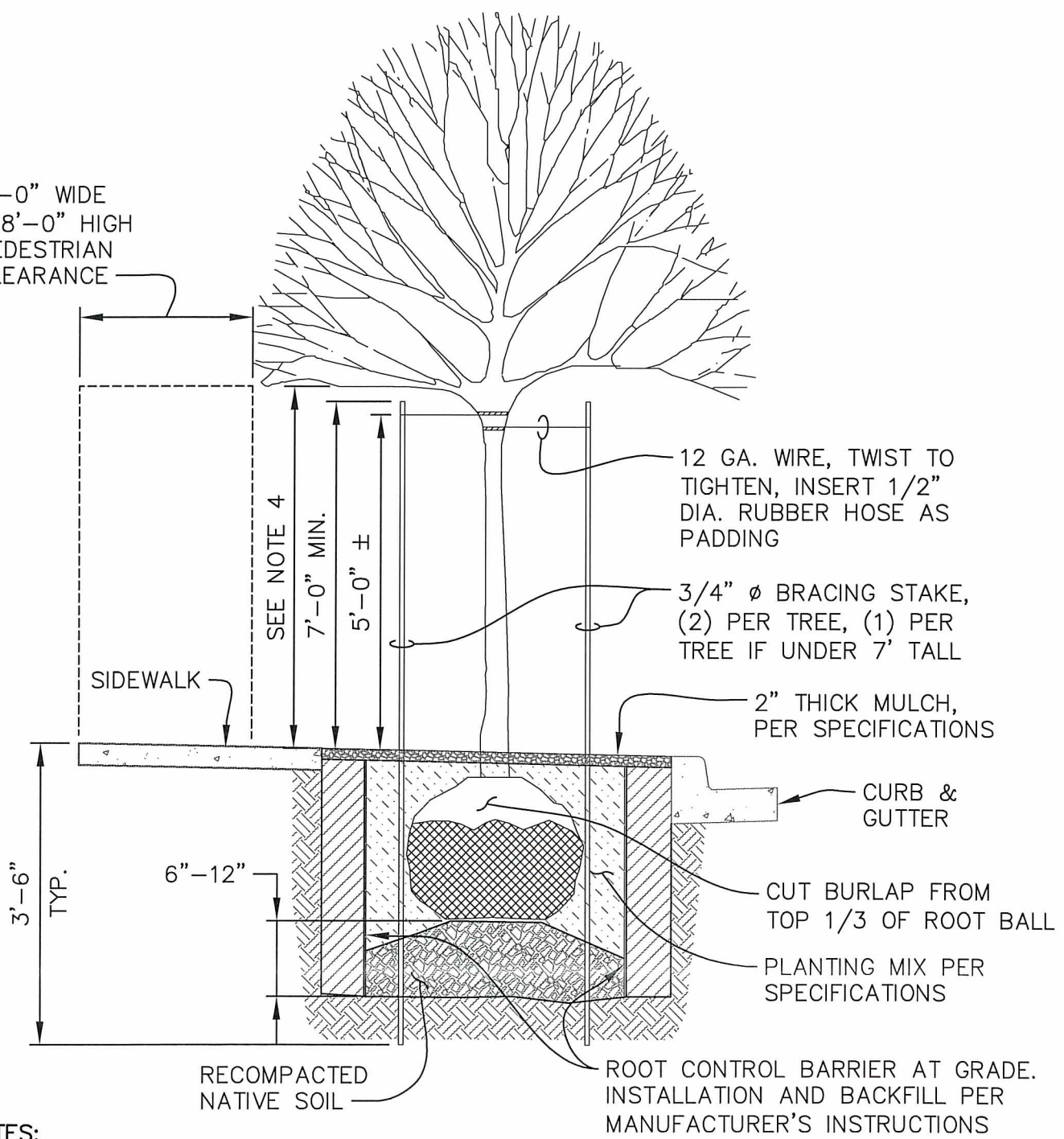

NOTES:

1. PLANT TREES 1" HIGHER THAN GROWN IN NURSERY.
2. TREE PIT SHALL NOT BE LESS THAN 2 TIMES THE ROOT BALL DIAMETER.
3. STREET TREES SHALL NOT BE PLACED WITHIN SIGHT DISTANCE TRIANGLE.
4. AT TIME OF PLANTING, MAINTAIN LOWER BRANCHES OF TREE AT 5' MIN. CLEARANCE ABOVE THE SIDEWALK.
5. STREET TREES SHALL BE SELECTED FROM THE CITY APPROVED LIST OF STREET TREES.

APPROVED BY CITY ENGINEER:

DATE:

2/20/2018



STREET TREE
IN LANDSCAPE STRIP

Plotted by: Craig Dabyns on 7/13/2016 File location: M:\Construction Standard Details\Approved Drawing Files (dwg)\Traffic\STDEL-T-07.1

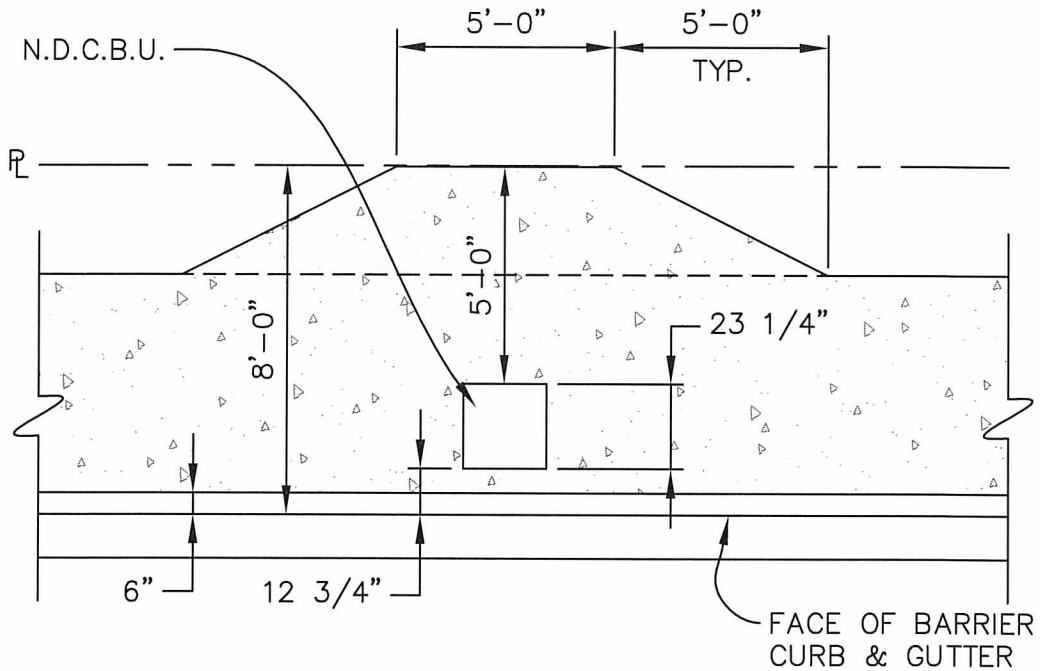

PLAN VIEW

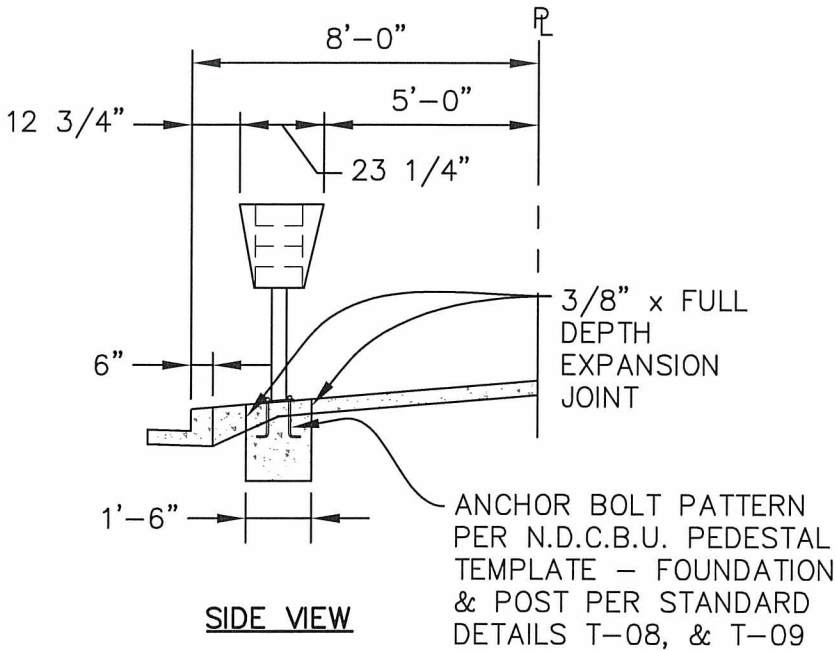

SIDE VIEW

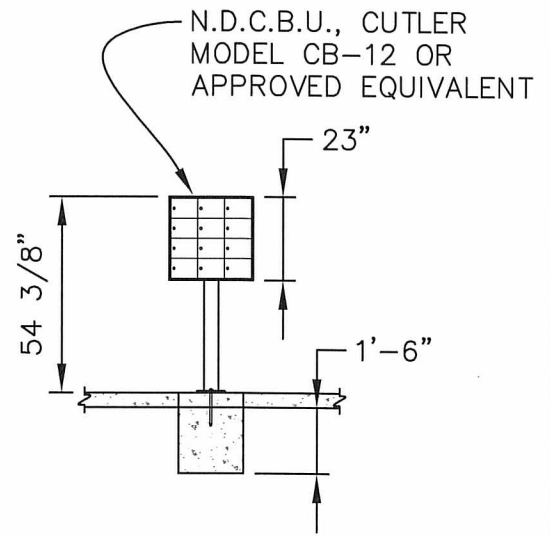

FRONT VIEW

NOTE:

MAILBOX LOCATIONS SHALL BE COORDINATED WITH THE SERVING POST OFFICE AND APPROVED BY THE CITY OF AUBURN.

APPROVED BY CITY ENGINEER:

DATE:

Paul Gals

8/5/2016



NEIGHBORHOOD DELIVERY & COLLECTION BOX UNIT (N.D.C.B.U.) INSTALLATION

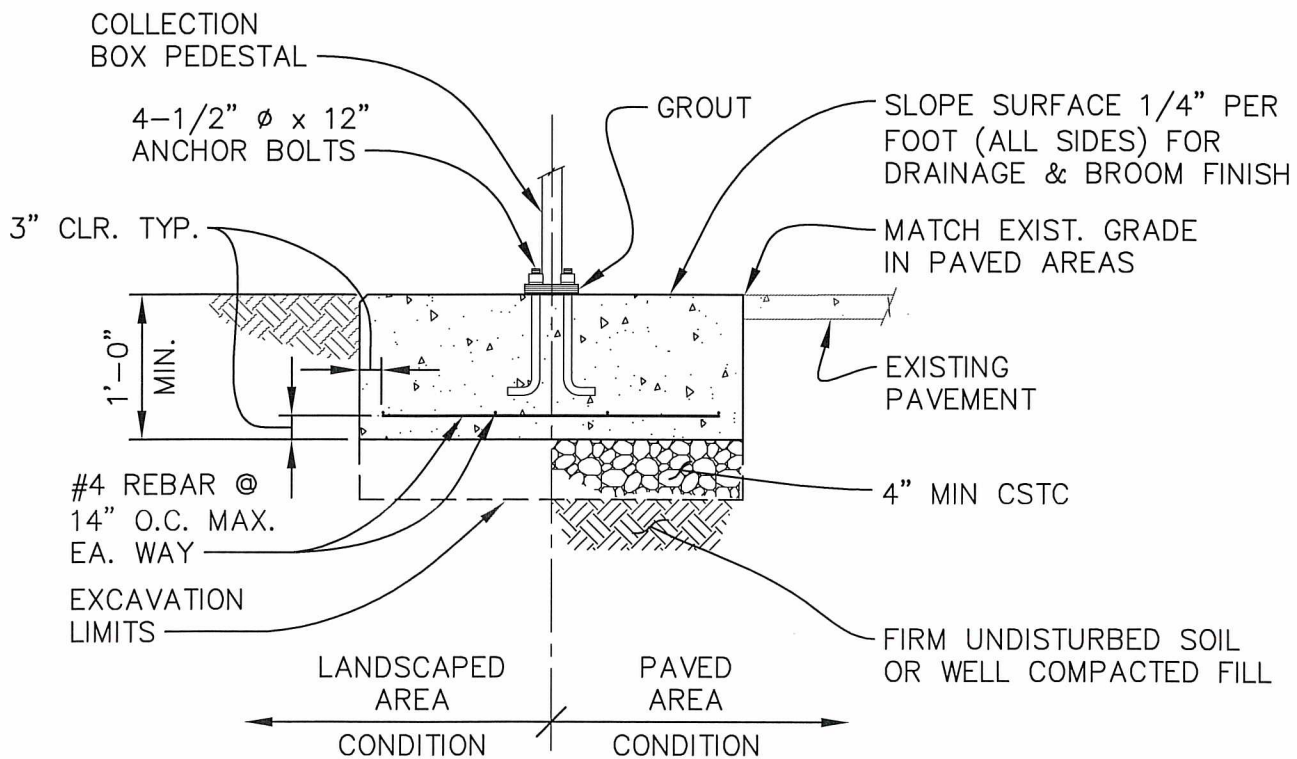
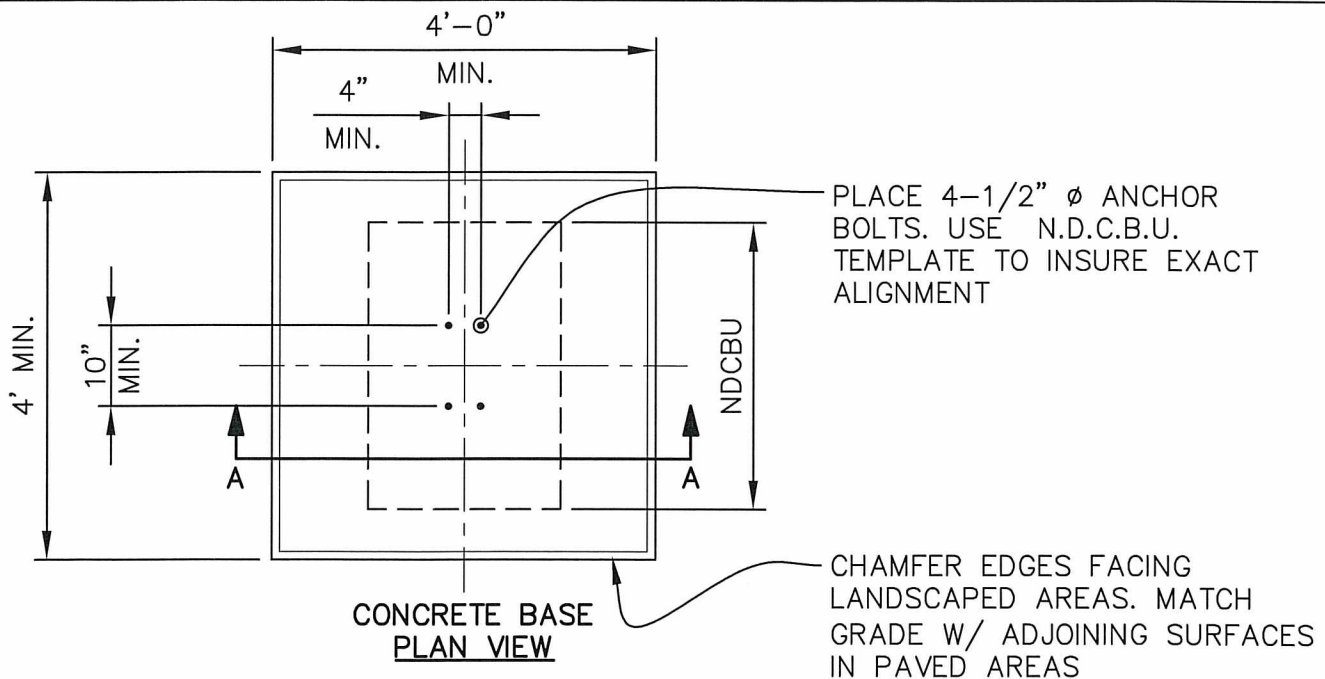

NOTES:

SECTION A-A

1. CONCRETE SHALL HAVE A COMPRESSIVE STRENGTH OF 3000 PSI AT 28 DAYS, CONTAIN 4% MIN. TO 6% MAX. AIR ENTRAINMENT AND BE PLACED WITH A 3-1/2" TO 4-1/2" SLUMP IN ACCORDANCE WITH ACI 301.
2. REINFORCING STEEL SHALL CONFORM TO ASTM A615, GRADE 40.
3. ANCHOR BOLTS SHALL CONFORM TO ASTM A307, GALVANIZED CARBON STEEL OR ASTM A193, B8M (316) STAINLESS STEEL.
4. GROUT SHALL BE NON-SHRINK, NON-METALLIC.

APPROVED BY CITY ENGINEER:

DATE:

[Signature]

2/20/2018



NEIGHBORHOOD DELIVERY & COLLECTION BOX UNIT (N.D.C.B.U.) SINGLE UNIT

ARRANGE IN GROUPS SO THAT OVERALL

DIMENSION OF BASE DOES NOT EXCEED 16'-0"

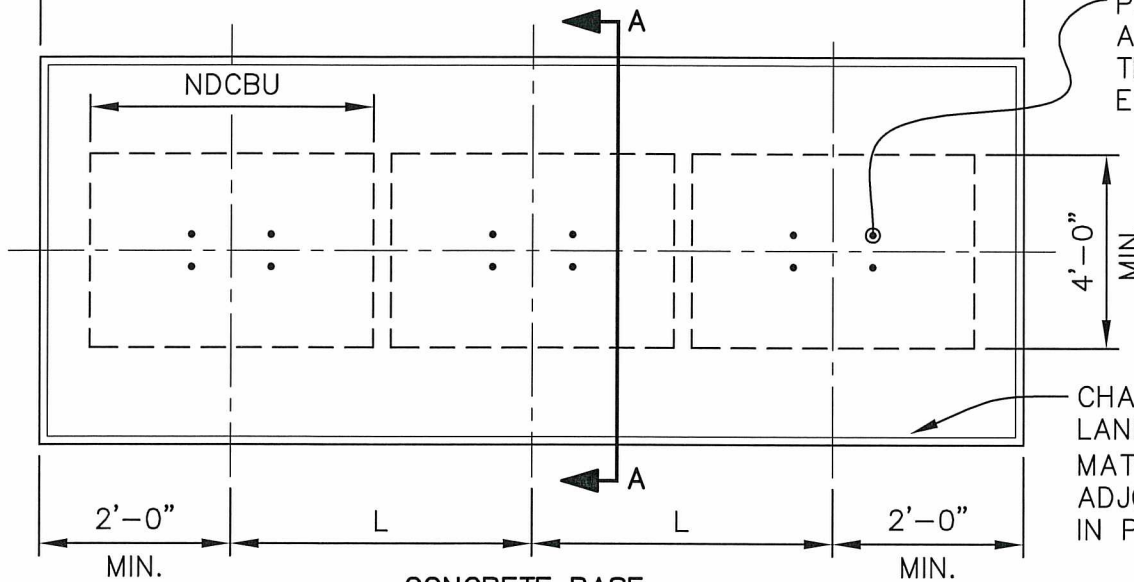

PLACE 4-1/2" DIA. ANCHOR BOLTS. USE TEMPLATE TO INSURE EXACT ALIGNMENT

4'-0" MIN.

CHAMFER EDGES FACING LANDSCAPED AREAS. MATCH GRADE W/ ADJOINING SURFACES IN PAVED AREAS

**CONCRETE BASE
PLAN VIEW**

COLLECTION BOX PEDESTAL

4-1/2" DIA. X 12" ANCHOR BOLTS

3" CLR. TYP.

1'-0" MIN.

#4 REBAR AT 14" O.C. MAX. EA. WAY

EXCAVATION LIMITS

LANDSCAPED AREA

PAVED AREA

CONDITION

CONDITION

GROUT

SLOPE SURFACE 1/4" PER FOOT, ALL SIDES FOR DRAINAGE W/ BROOM FINISH

MATCH EXIST. GRADE IN PAVED AREAS

EXISTING PAVEMENT

4" MIN CSTC

FIRM UNDISTURBED SOIL OR WELL COMPACTED FILL

NOTES:

SECTION A-A

1. CONCRETE BASE DIMENSION "L" IS THE WIDTH OF NDCBU PLUS 2". FOUNDATION CAN BE EXTENDED BY LENGTH "L" TO ACCOMODATE ADDITIONAL UNITS.
2. CONCRETE SHALL HAVE A COMPRESSIVE STRENGTH OF 3000 PSI AT 28 DAYS, CONTAIN 4% MIN. TO 6% MAX. AIR ENTRAINMENT AND BE PLACED W/ A 3 1/2" TO 4 1/2" SLUMP IN ACCORDANCE W/ ACI 301.
3. REINFORCING STALL SHALL CONFORM TO ASTM A615, GRADE 40.
4. ANCHOR BOLTS SHALL CONFORM TO ASTM A307, GALVANIZED CARBON STEEL OR ASTM A193, B8M (316) STAINLESS STEEL.

APPROVED BY CITY ENGINEER:

DATE:

2/20/2008



NEIGHBORHOOD DELIVERY & COLLECTION BOX UNIT (N.D.C.B.U.) MULTIPLE UNITS

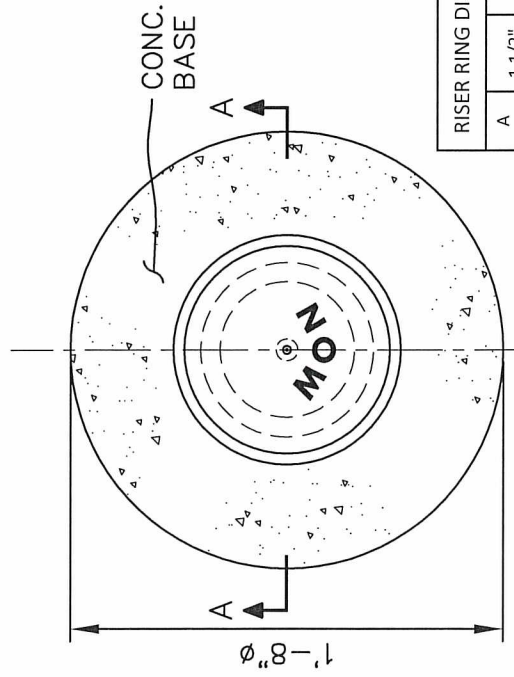

| RISER RING DIMENSIONS | | |
|-----------------------|--------|----|
| A (SIZE) | 1 1/2" | 2" |
| | | 3" |

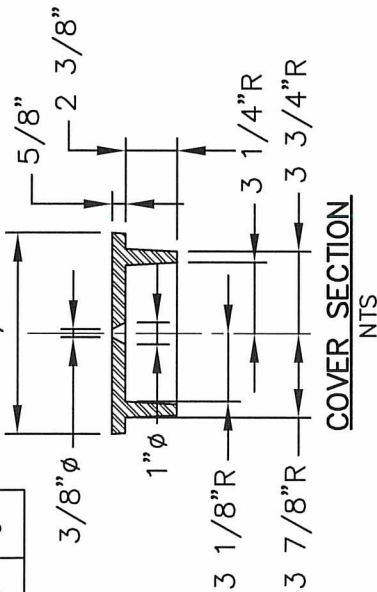
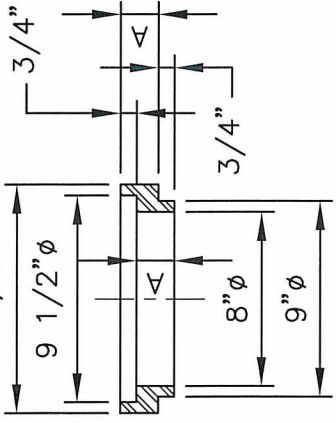

- NOTES:**
1. DIMENSIONS MAY VARY ACCORDING TO MANUFACTURER.
 2. BASE TO BE PLACED ON A WELL COMPACTED FOUNDATION.
 3. MONUMENT CASE TO BE INSTALLED BY CONTRACTOR.
 4. SEE WSDOT STD. PLAN A-10.20 FOR MONUMENT (BRASS DISC) TYPE TO PLACE IN 2" O.D. GALVANIZED PIPE.

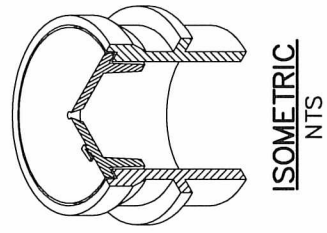
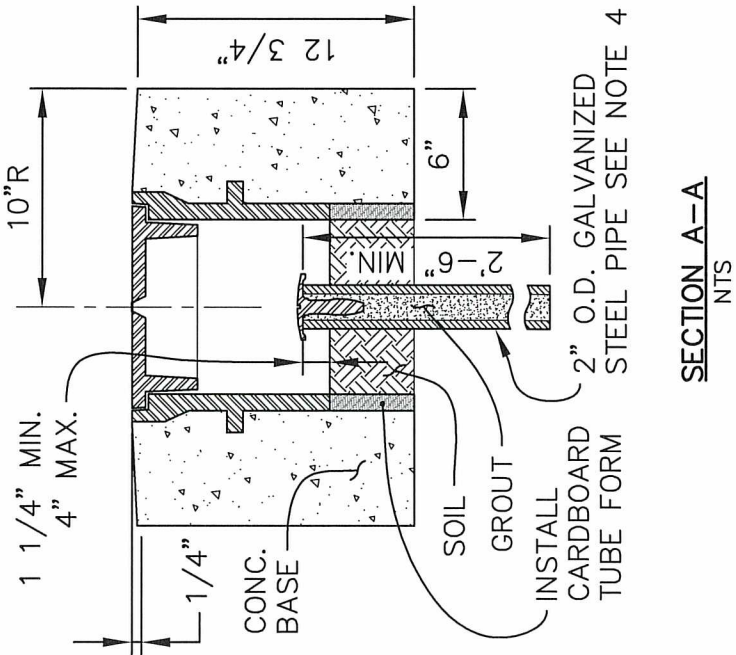
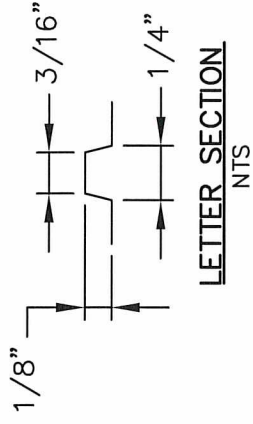

| APPROXIMATE WEIGHTS | |
|---------------------|---------|
| CASE | 60 LBS. |
| COVER | 19 LBS. |
| TOTAL | 79 LBS. |

APPROVED BY CITY ENGINEER:

DATE:



POURED IN PLACE MONUMENT TYPE 'B' MODIFIED

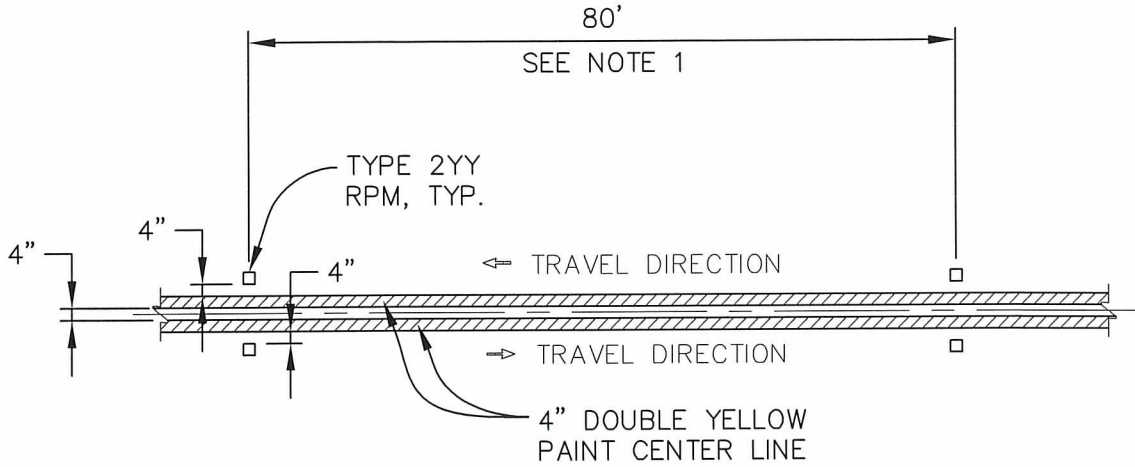

PLAN
DOUBLE CENTERLINE

NOTES:

1. RAISED PAVEMENT MARKERS SHALL BE SPACED AT 80' (FT.) INTERVALS ON TANGENTS AND ON HORIZONTAL CURVES W/ A RADIUS OF 1500' (FT.) OR MORE, AND 40' (FT.) INTERVALS ON HORIZONTAL CURVES HAVING RADII OF LESS THAN 1500' (FT.).

Plotted by: Craig Dobyns on 9/12/2016 File Location: M:\Construction Standard Details\Approved Drawing Files (dwg)\Traffic\STDEL-T-12.1

APPROVED BY CITY ENGINEER: *FOR*

Jacob Swearing

DATE:

10/14/16



DOUBLE CENTERLINE WITH
RAISED PAVEMENT MARKERS

COMMUNITY DEVELOPMENT & PUBLIC WORKS DEPT.

STANDARD DETAIL: T-12.1

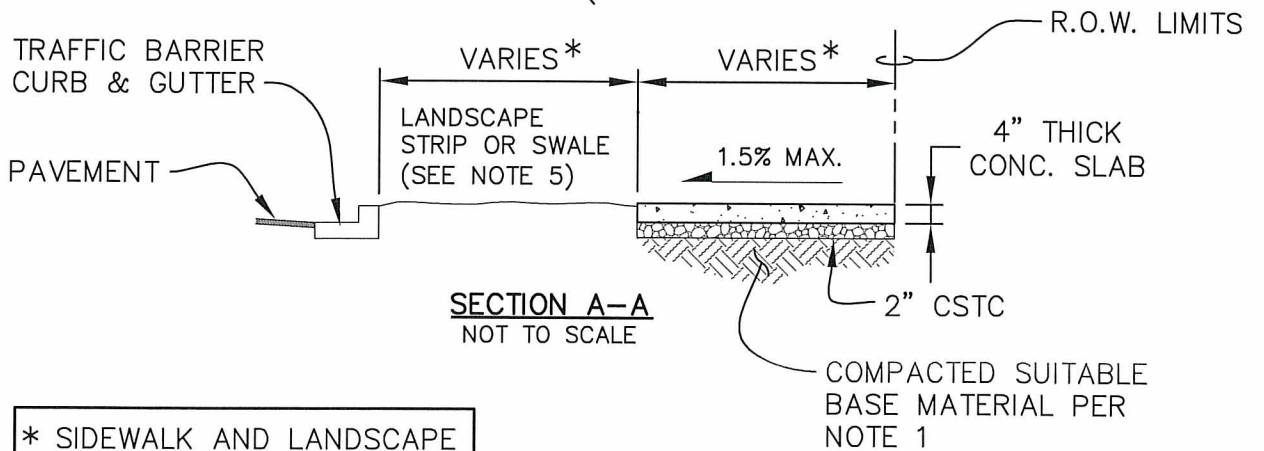
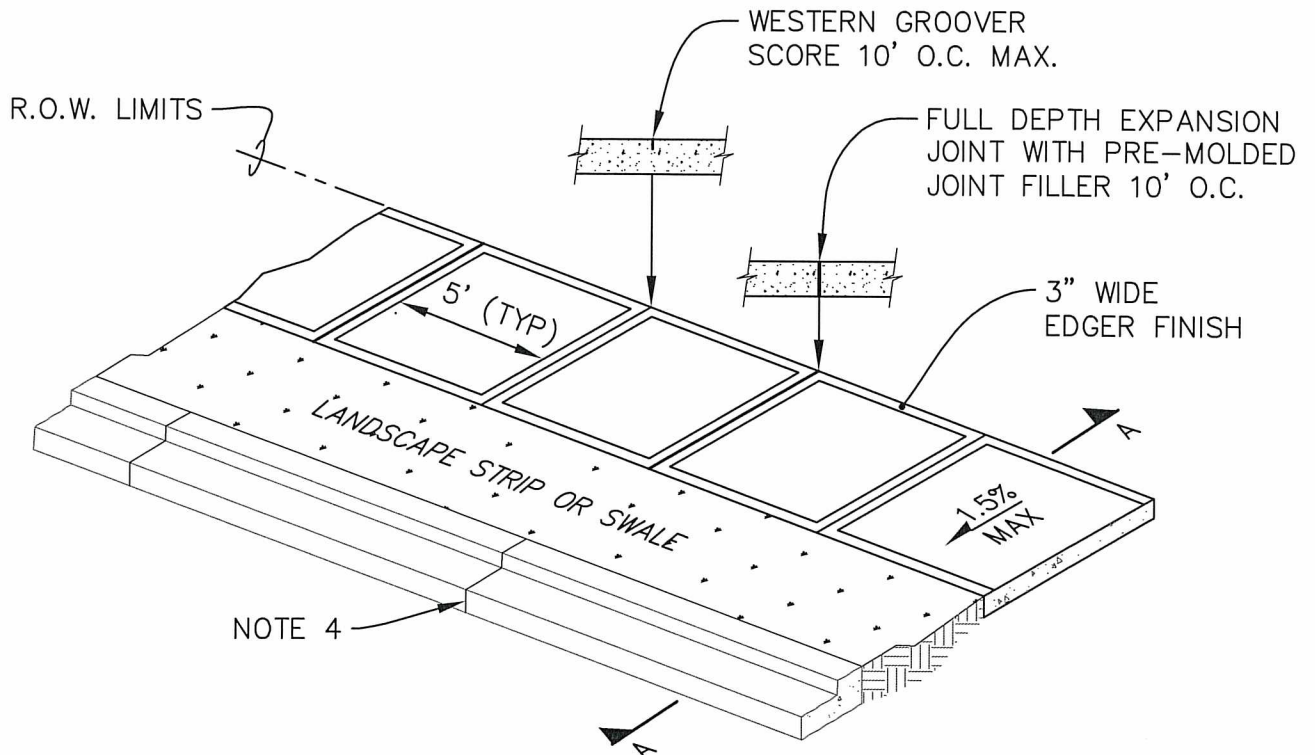

* SIDEWALK AND LANDSCAPE WIDTHS SHALL BE PER STREET CLASSIFICATION.

NOTES:

1. PLACE CEMENT CONCRETE ON COMPACTED SUITABLE BASE, AS PER SPECIFICATION SECTION 2-06.3 AND AS APPROVED BY THE ENGINEER.
2. CEMENT CONCRETE SHALL BE CLASS 3000 PER SPECIFICATION SECTION 6-02.3 WITH 5% AIR ENTRAINMENT.
3. INSPECTION REQUIRED FOR FORM AND SUB GRADE APPROVAL BEFORE POURING CONCRETE.
4. MATCH JOINTS ON SIDEWALK WITH JOINTS ON CURB OR AT 10' O.C.
5. LANDSCAPE STRIP SHALL GENERALLY BE GRADED TOWARDS THE CURB AT 1.5%. OTHER GRADES MAY BE ALLOWED WHERE IT CAN BE DEMONSTRATED TO NOT CAUSE DRAINAGE OR MAINTENANCE ISSUES.

APPROVED BY CITY ENGINEER:

DATE:

[Handwritten Signature]

2/20/2018



CEMENT CONCRETE SIDEWALK WITH LANDSCAPE STRIP

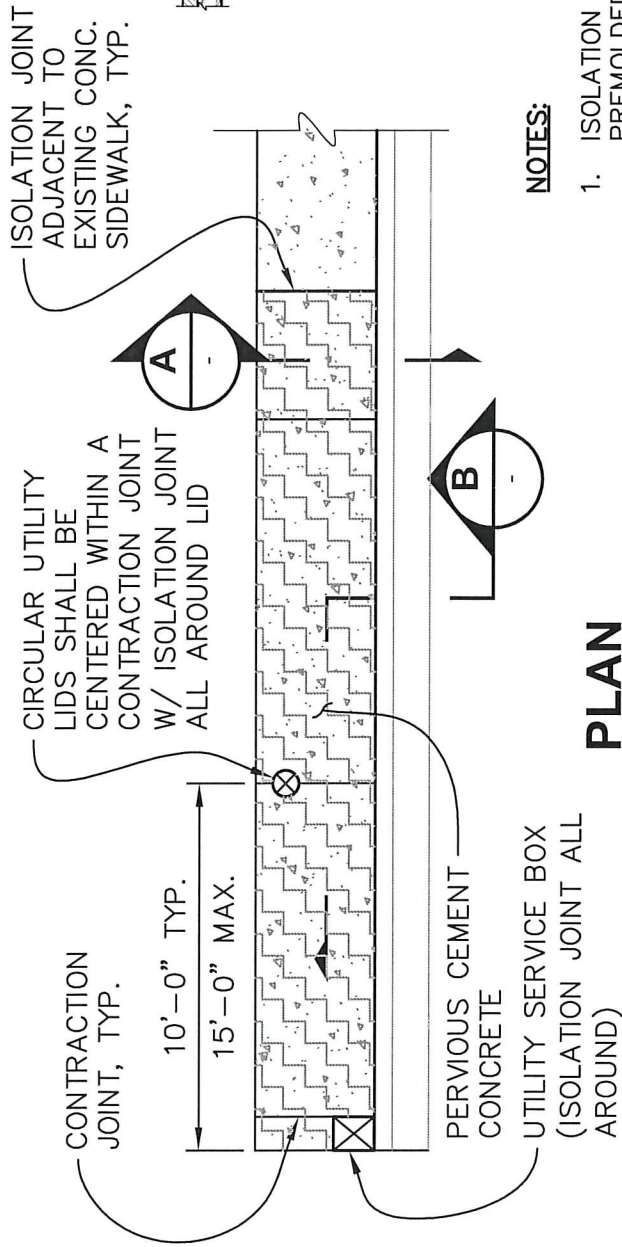

PLAN
NTS

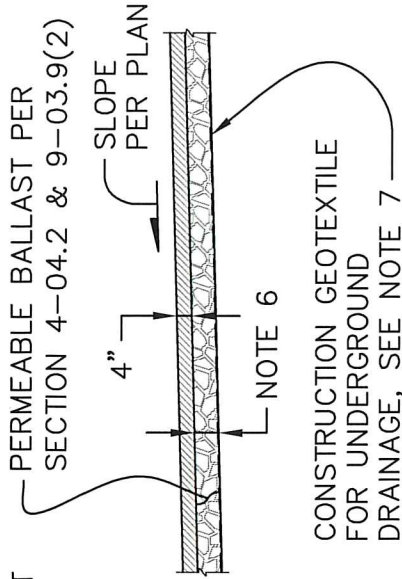

SECTION B
NTS

NOTES:

- ISOLATION JOINTS SHALL BE FULL DEPTH WITH 3/8" PREMOLDED JOINT FILLER.
- CONTRACTION JOINTS SHALL HAVE A MINIMUM DEPTH OF 1/3 OF THE PERVIOUS CONCRETE THICKNESS AND 1/8" MAXIMUM WIDTH (UNLESS OTHERWISE APPROVED BY THE ENGINEER).
- ALL JOINTS SHALL BE CLEAN & EDGED WITH A 1/2" RADIUS EDGER.
- SUBGRADE PREPARATION SHALL BE IN ACCORDANCE WITH SECTION 2-06.3(3) (SUBGRADE FOR PERMEABLE PAVEMENTS). ALL SOFT & YIELDING FOUNDATION MATERIAL SHALL BE REMOVED & REPLACED WITH PERMEABLE BALLAST
- FOR BALLAST DEEPER THAN CURB, PROVIDE A GEOMEMBRANE BARRIER BETWEEN PERMEABLE BALLAST & ROAD SECTION UNLESS ADJACENT ROAD IS PERMEABLE AS REQUIRED BY THE ENGINEER.
- DEPTH OF PERMEABLE BALLAST VARIES. SEE SWMM FOR SPECIFIC REQUIREMENTS.
- CONSTRUCTION GEOSYNTHETIC MAY BE REQUIRED BETWEEN NATIVE SOILS & PERMEABLE BALLAST IF DIRECTED BY THE ENGINEER. WHEN REQUIRED, THE GEOTEXTILE SHALL BE CLASS A, MODERATE SURVIVABILITY PER SECTION 9.33.2(1) TABLES 1 & 2 (UNLESS OTHERWISE APPROVED BY THE ENGINEER).

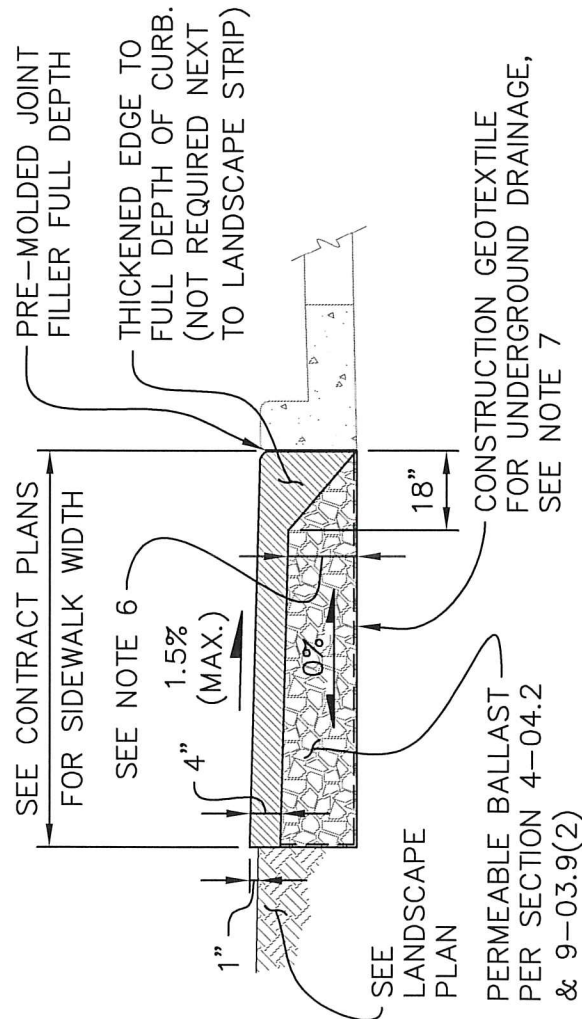

SECTION A
NTS

APPROVED BY CITY ENGINEER:

DATE:

Paul Gault

8/5/2016



PERVIOUS CEMENT
CONCRETE SIDEWALK

Plotted by: Craig Dobyne on 8/1/2016 File location: M:\Construction Standard Details\Approved Drawing Files (dwg)\Traffic\STDETL-T-15.1

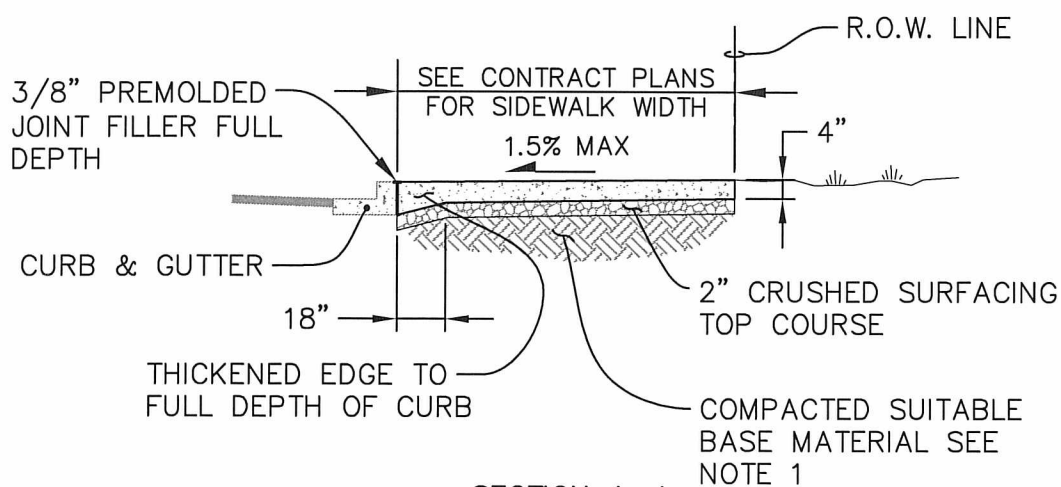
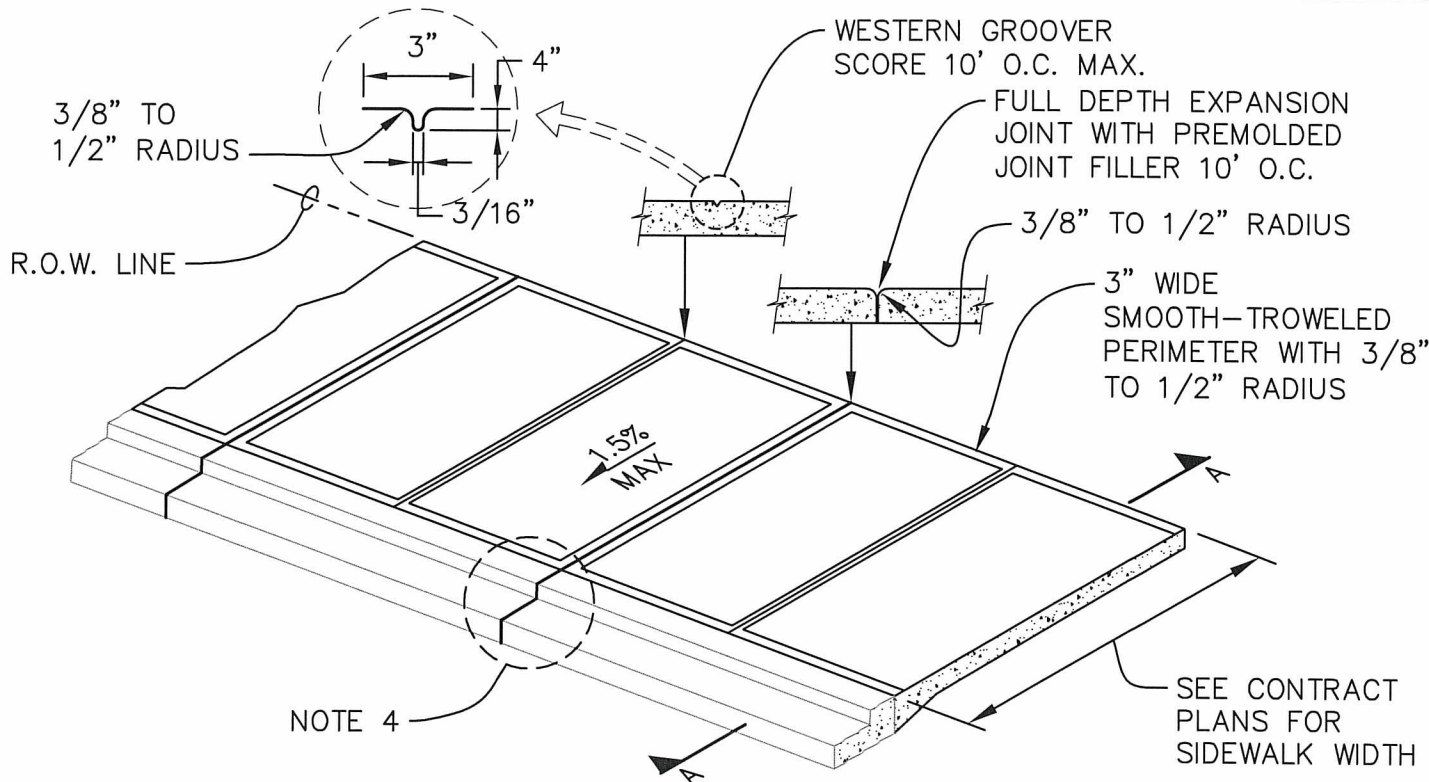

SECTION A-A
NOT TO SCALE

NOTES:

1. PLACE CEMENT CONCRETE ON COMPACTED SUITABLE BASE, AS PER SPECIFICATION SECTION 2-06.3 AND AS APPROVED BY THE ENGINEER.
2. CEMENT CONCRETE SHALL BE CLASS 3000 PER SPECIFICATION SECTION 6-02.3.
3. INSPECTION REQUIRED FOR FORM AND SUB GRADE APPROVAL BEFORE POURING CONCRETE.
4. MATCH EXPANSION JOINTS ON SIDEWALK WITH EXPANSION JOINTS ON CURB OR AT 10' O.C.

APPROVED BY CITY ENGINEER:

Bob Gals

DATE:

8/5/2016



CEMENT CONCRETE SIDEWALK
WITHOUT LANDSCAPE STRIP

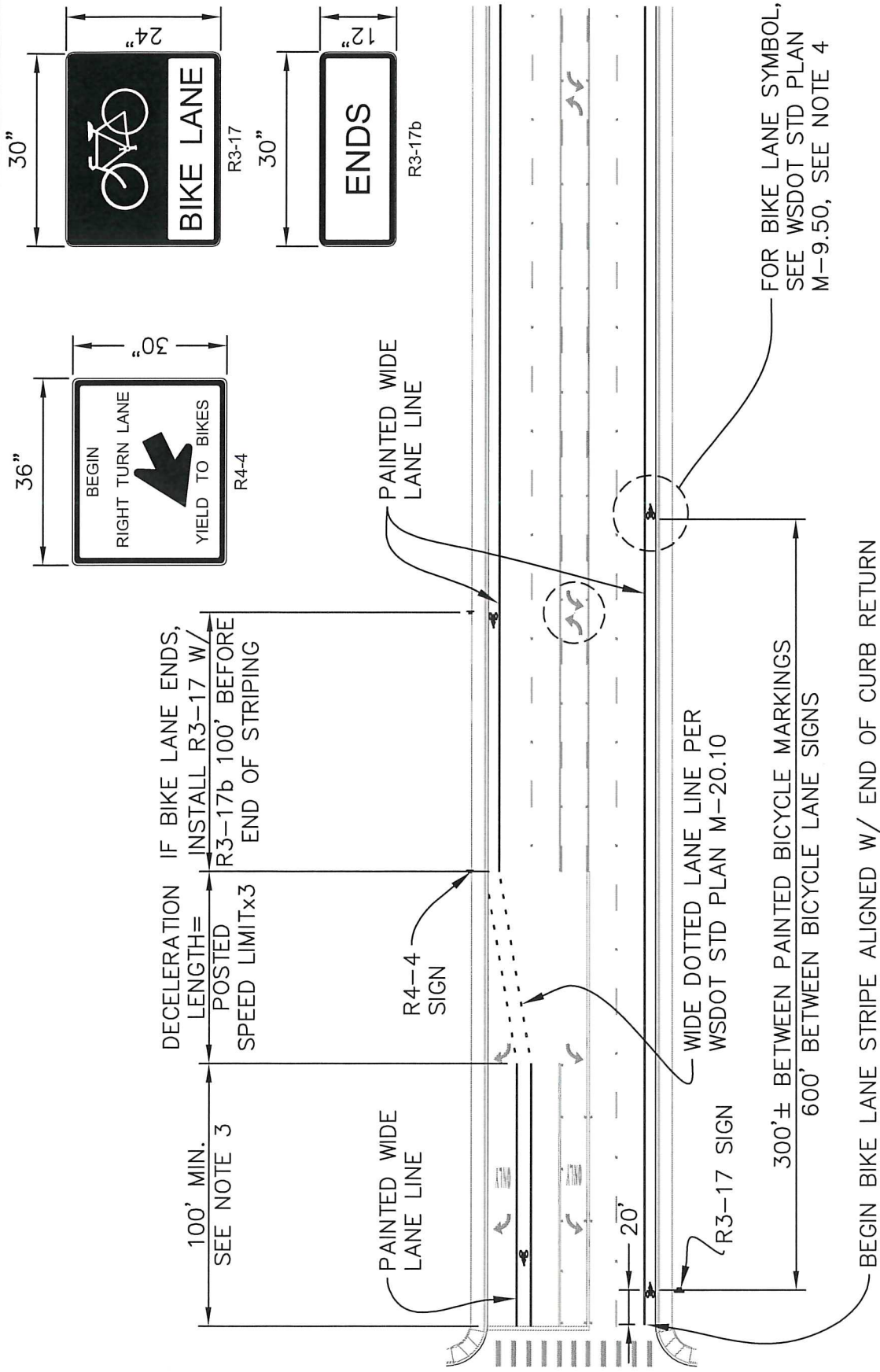

BEGIN BIKE LANE STRIPE ALIGNED W/ END OF CURB RETURN

NOTES:

1. BIKE LANE WIDTH SHALL BE 6' WIDE, MINIMUM.
2. RIGHT TURN LANE LENGTH SHALL BE DETERMINED BY THE 95TH PERCENTILE OF THE QUEUE LENGTH VALUE.
3. LENGTH SHORTER THAN 100' MAY BE JUSTIFIED WITH TRAFFIC STUDIES.
4. BICYCLE RIDER SYMBOL DESIGNATING BICYCLE LANE SHALL BE INSTALLED WITH WHITE PAINT.

APPROVED BY CITY ENGINEER:

DATE:

[Handwritten Signature]

8/5/2016

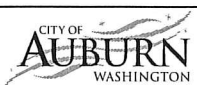

BICYCLE LANE MARKINGS

Plotted by: Craig Dobyns on 2/2/2018 File location: M:\Construction Standard Details\Current Working DWG\Traffic\STDELL-T-18.2

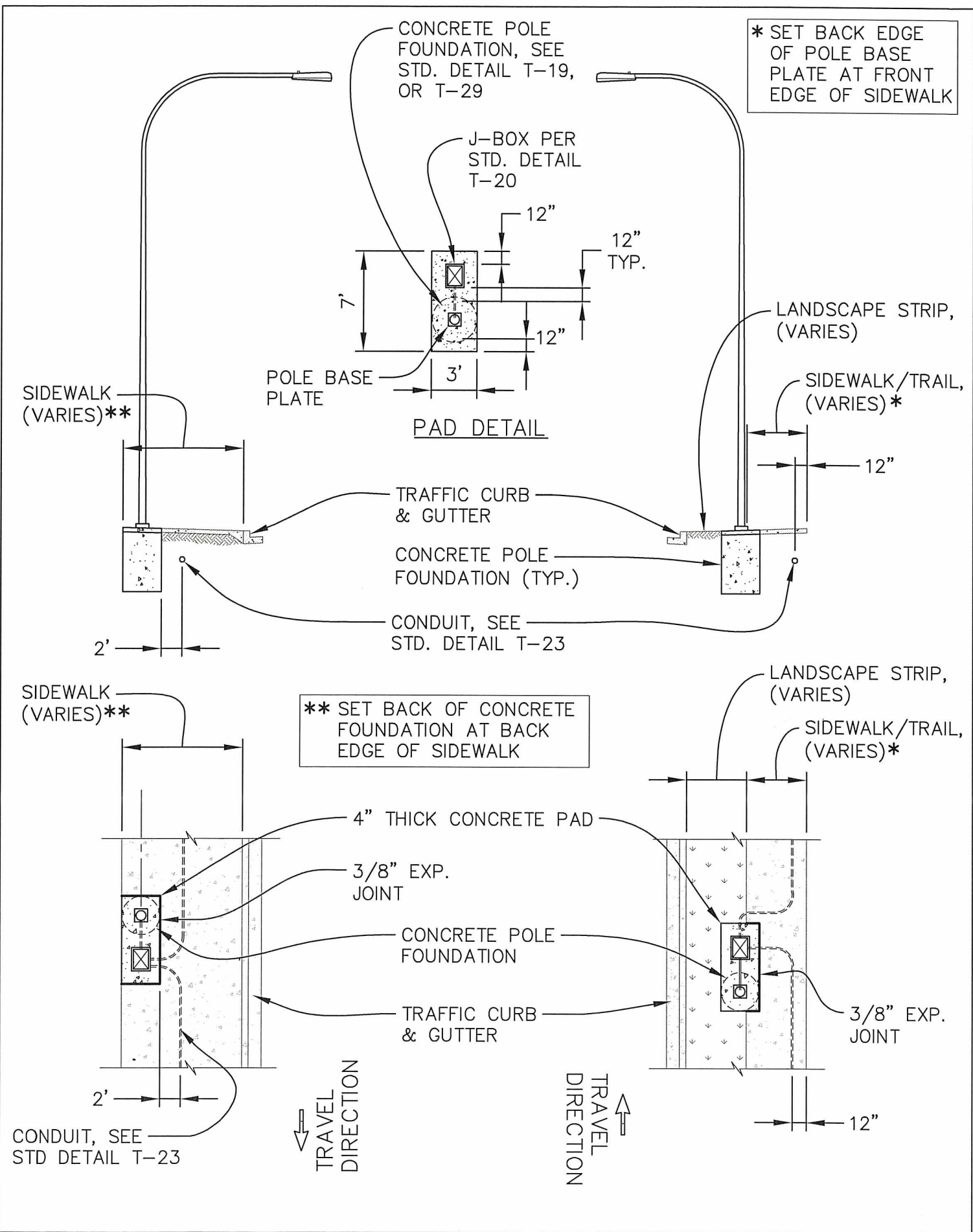

* SET BACK EDGE OF POLE BASE PLATE AT FRONT EDGE OF SIDEWALK

** SET BACK OF CONCRETE FOUNDATION AT BACK EDGE OF SIDEWALK

APPROVED BY CITY ENGINEER:

DATE:

[Handwritten signature]

2/20/2018



LUMINAIRE AND CONDUIT LAYOUT DETAIL

COMMUNITY DEVELOPMENT & PUBLIC WORKS DEPT.

STANDARD DETAIL: T-18.2

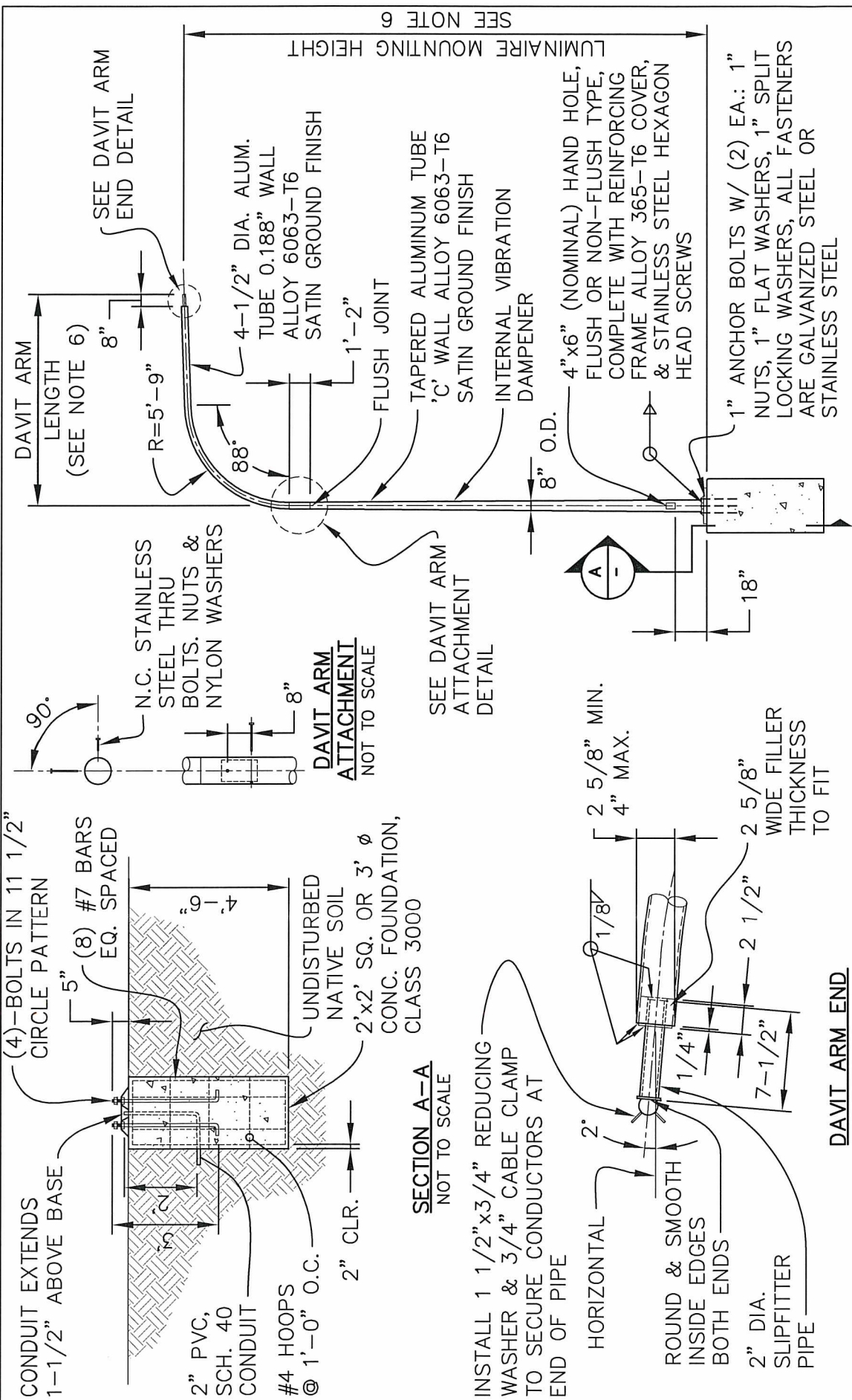

ELEVATION
NOT TO SCALE

DAVIT ARM END
NOT TO SCALE

NOTES:

- POLE ASSEMBLIES DESIGNED TO SUPPORT MAXIMUM LUMINAIRE SIZE OF 1.5 SQ. FT. E.P.A. AND 60 LBS. IN A 100 MPH ISOTACH/130 MPH GUST VELOCITY WIND.
- 4043 FILLER WIRE USED FOR WELDING.
- ONLY THE BASE FLANGE WELDS ARE HEAT TREATED.
- BASE FLANGE SHALL ACCOMMODATE 11" TO 12" BOLT CIRCLE.
- 1"-8NC STEEL ANCHOR BOLT ASTM A576, AISI GRADE 1021-1046, 50,000 PSI=MIN. YIELD MEAN DIA. OF ROD STOCK 0.908± 0.011", OUT OF ROUND TOLERANCE: ± 0.012" ROLLED OR CUT THREADS PER A307, CLASS 2A, TOP 10" GALV. PER ASTM A153 COMPLETE WITH (8) 1" 8NC GALV. STL. HEX NUTS & (8) 1" GALV. STL. FLAT WASHERS.
- SEE DESIGN STANDARDS TABLE 10-8.
- SEE STD. DETAIL T-18 FOR POLE, CONDUIT, AND FOUNDATION PLACEMENT.

APPROVED BY CITY ENGINEER:

[Signature]

DATE:

2/20/2018

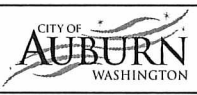

LUMINAIRE
POLE

NOTES:

1. GRIND ALL 4 CORNERS AND EXPOSE TO BARE METAL.
2. FIELD WELD 2" BEAD AFTER APPROVAL OF WIRING INSPECTION BY THE ENGINEER.
3. SPRAY GALVANIZED PAINT TO ALL WELDS.
4. FOR JUNCTION BOX & LUMINAIRE LOCATION STD. DETAIL T-18.

FOG TITE LOCKING LID
W/ TAMPER RESISTANT
STAINLESS SCREWS

JUNCTION BOX PER
WSDOT STD. PLAN
J-40.10-04, TYPE 1

SEC MODEL 1791-DP
OR APPROVED
EQUIVALENT

"ILSCO"
COPPER-COMPRESSION
TYPE OR STAINLESS
STEEL CLAMP

TYPE U.S.E. #8AWG STRANDED
COPPER WIRE (SIZE PER
ELECTRICAL PLAN)

FROM LAST
JUNCTION BOX

2" DIA. PVC CONDUIT,
SCH. 40, USE SCH. 80
@ STREET CROSSINGS

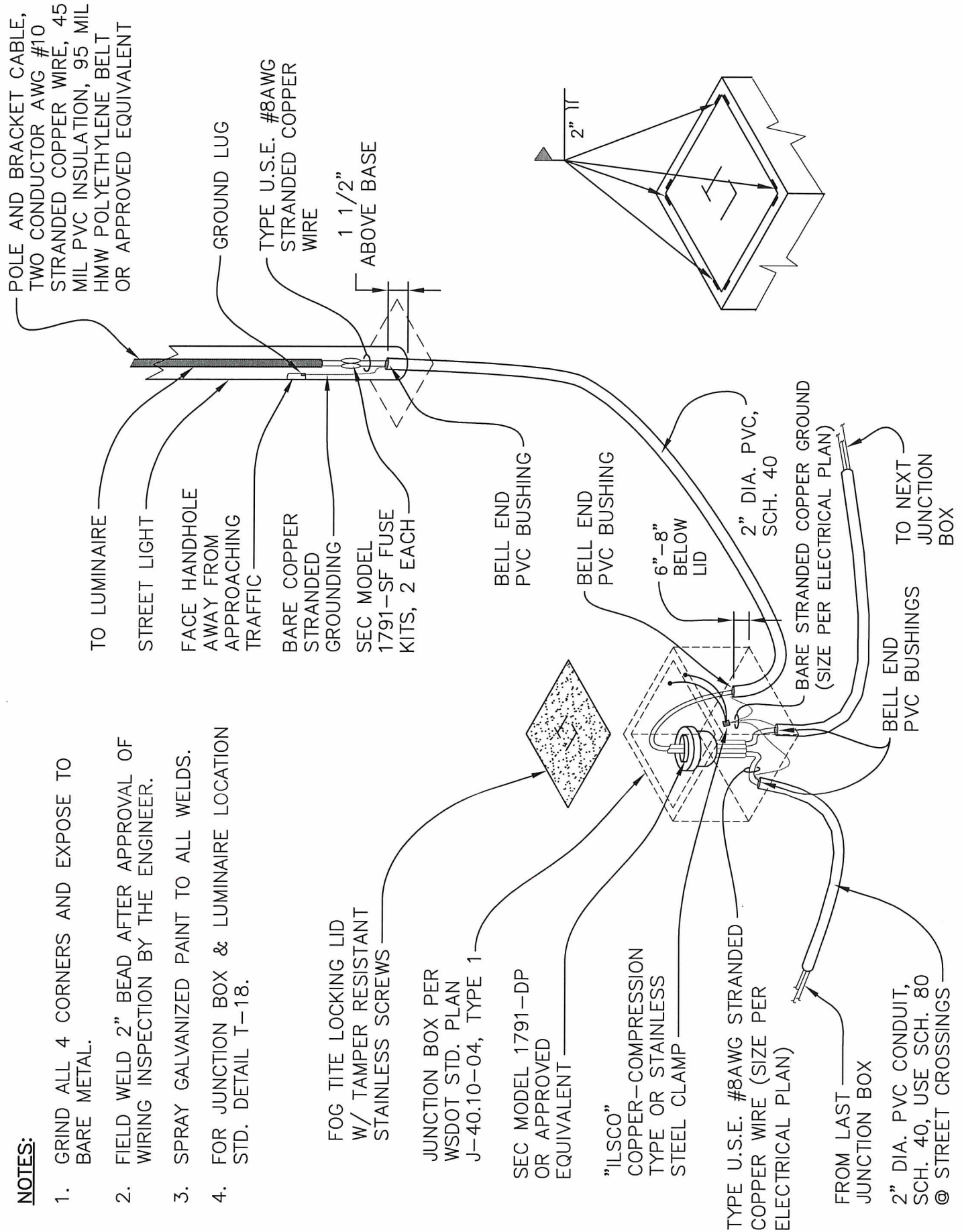

APPROVED BY CITY ENGINEER:

DATE:

2/20/2018



UNIFORM LUMINAIRE
WIRING DETAIL

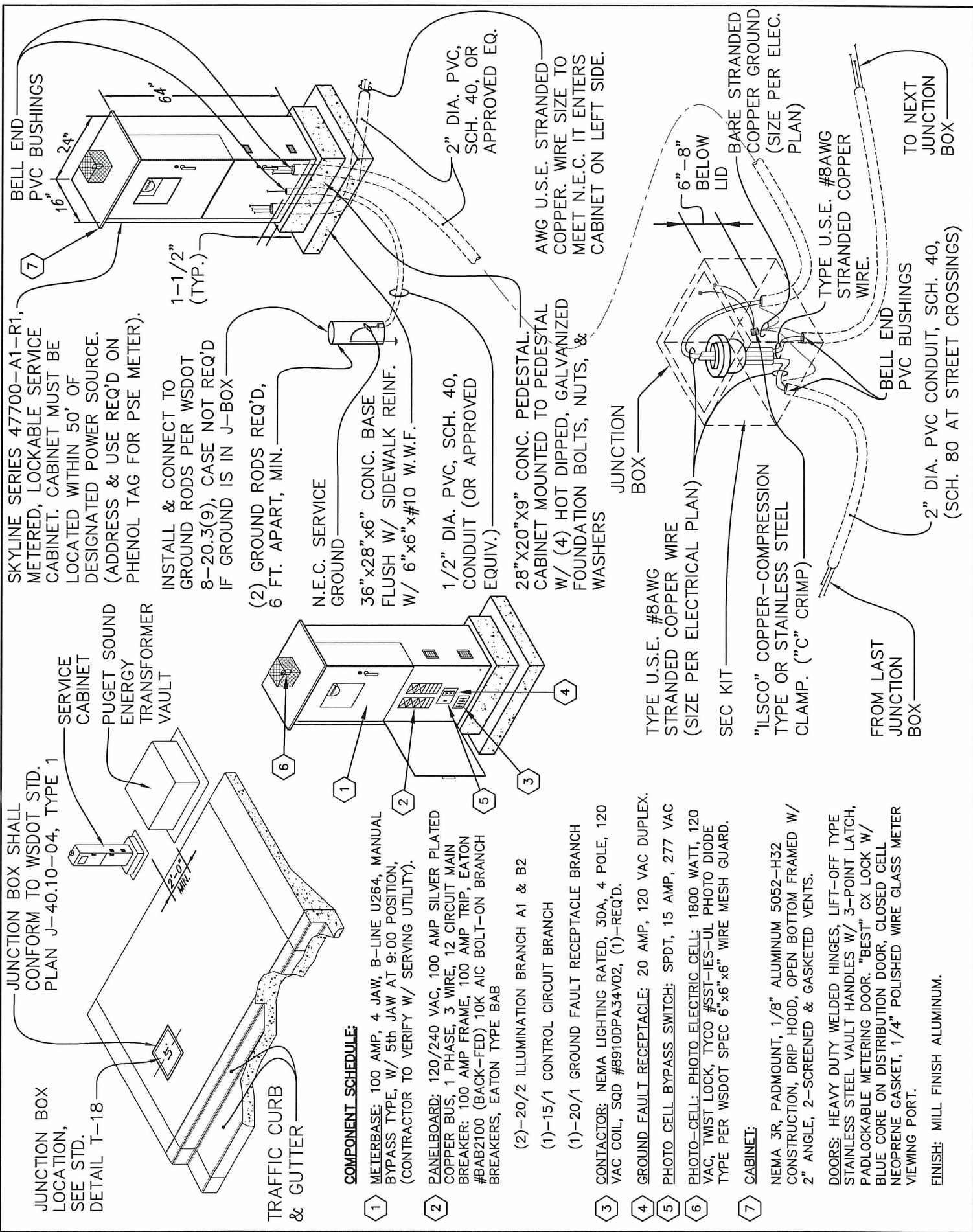

COMPONENT SCHEDULE:

- 1 METERBASE: 100 AMP, 4 JAW, B-LINE U264, MANUAL BYPASS TYPE, W/ 5th JAW AT 9:00 POSITION, (CONTRACTOR TO VERIFY W/ SERVING UTILITY).
- 2 PANELBOARD: 120/240 VAC, 100 AMP SILVER PLATED COPPER BUS, 1 PHASE, 3 WIRE, 12 CIRCUIT MAIN BREAKER: 100 AMP FRAME, 100 AMP TRIP, EATON #BAB2100 (BACK-FED) 10K AIC BOLT-ON BRANCH BREAKERS, EATON TYPE BAB
- 3 CONTACTOR: NEMA LIGHTING RATED, 30A, 4 POLE, 120 VAC COIL, S0D #8910DPA34V02, (1)-REQ'D.
- 4 (2)-20/2 ILLUMINATION BRANCH A1 & B2
- 5 (1)-15/1 CONTROL CIRCUIT BRANCH
- 6 (1)-20/1 GROUND FAULT RECEPTACLE BRANCH
- 7 CONTACTOR: NEMA LIGHTING RATED, 30A, 4 POLE, 120 VAC COIL, S0D #8910DPA34V02, (1)-REQ'D.
- 8 GROUND FAULT RECEPTACLE: 20 AMP, 120 VAC DUPLEX.
- 9 PHOTO CELL BYPASS SWITCH: SPDT, 15 AMP, 277 VAC
- 10 PHOTO-CELL: PHOTO ELECTRIC CELL: 1800 WATT, 120 VAC, TWIST LOCK, TYCO #SST-IES-UL PHOTO DIODE TYPE PER WSDOT SPEC 6"x6"x6" WIRE MESH GUARD.
- 11 CABINET: NEMA 3R, PADMOUNT, 1/8" ALUMINUM 5052-H32 CONSTRUCTION, DRIP HOOD, OPEN BOTTOM FRAMED W/ 2" ANGLE, 2-SCREENED & GASKETED VENTS. DOORS: HEAVY DUTY WELDED HINGES, LIFT-OFF TYPE STAINLESS STEEL VAULT HANDLES W/ 3-POINT LATCH, PADLOCKABLE METERING DOOR. "BEST" CX LOCK W/ BLUE CORE ON DISTRIBUTION DOOR, CLOSED CELL NEOPRENE GASKET, 1/4" POLISHED WIRE GLASS METER VIEWING PORT. FINISH: MILL FINISH ALUMINUM.

APPROVED BY CITY ENGINEER:

DATE:

[Signature]

2/20/2018



POWER SERVICE CABINET
DETAIL

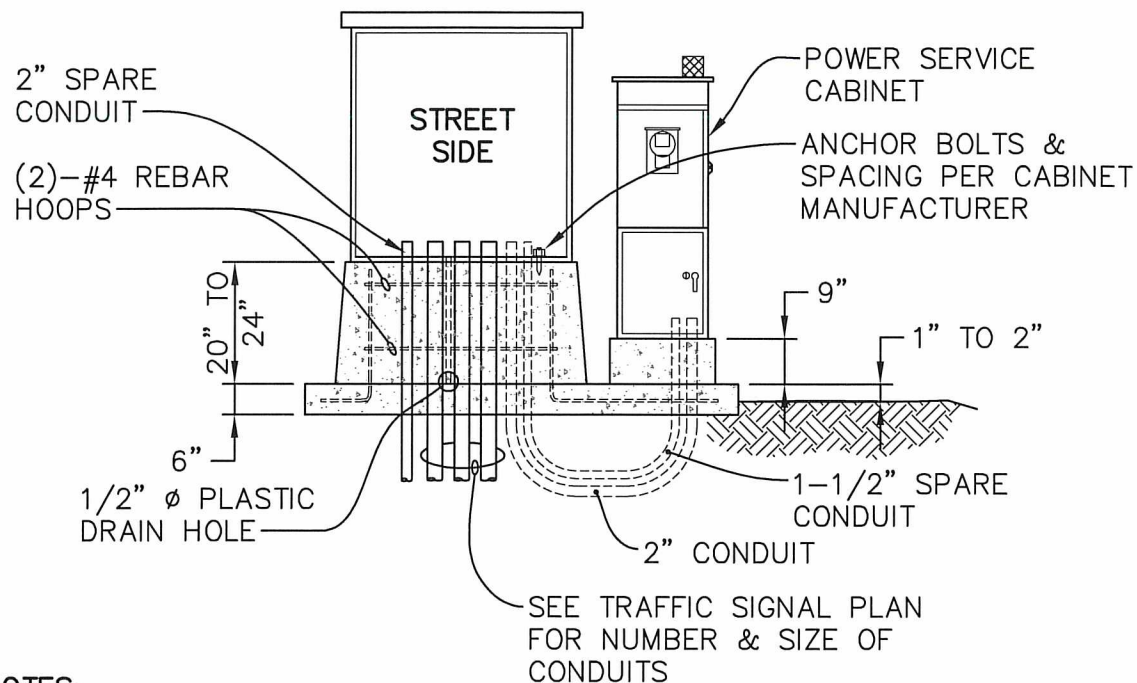
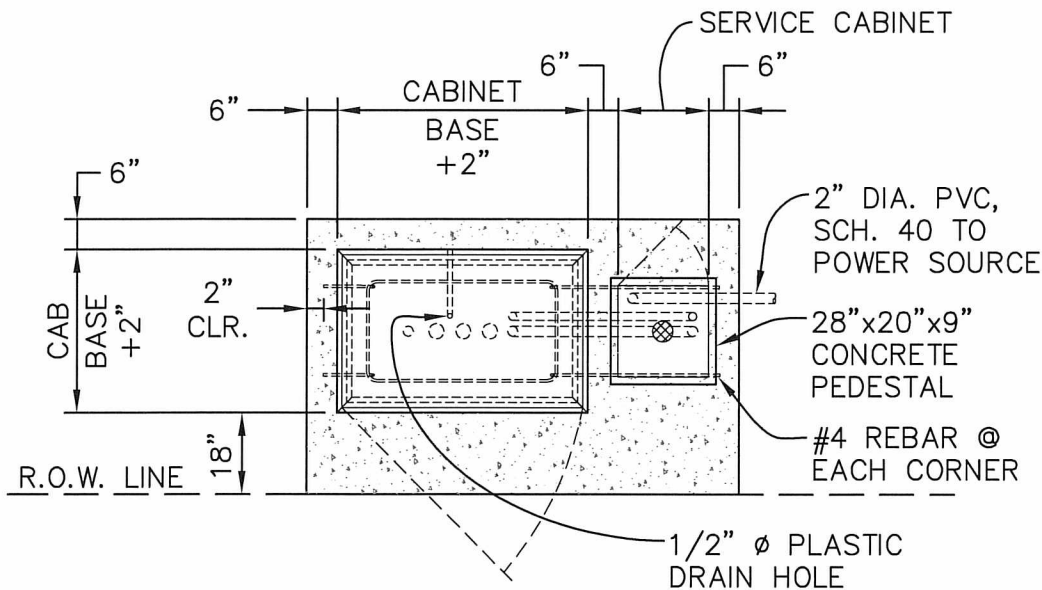

NOTES:

1. FOUNDATION SHALL BE CONSTRUCTED WITH CLASS 3000 CONCRETE WITH 3/4" CHAMFERED EDGE ON THE LOWER PAD.
2. CONDUITS SHALL BE EXTENDED NO MORE THAN 2" ABOVE CONCRETE SURFACE, ALIGNED, AND CENTERED ON CABINET.
3. CABINET POWER CONDUIT SHALL BE ON THE RIGHT SIDE WHEN FACING FRONT OF CABINET.
4. 2" DIA. SPARE CONDUIT SHALL BE INSTALLED AND RUN INTO THE JUNCTION BOX.
5. ENDS OF 1/2" DIA. DRAIN POLY TUBING SHALL BE CUT FLUSHED WITH CONCRETE SURFACE.
6. 1-1/2" DIA. SPARE CONDUIT SHALL BE INSTALLED AND RUN INTO SERVICE CABINET.

APPROVED BY CITY ENGINEER:

DATE:

Paul J. [Signature]

8/5/2016

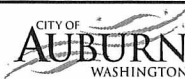

TRAFFIC SIGNAL CONTROLLER
& FOUNDATION DETAIL

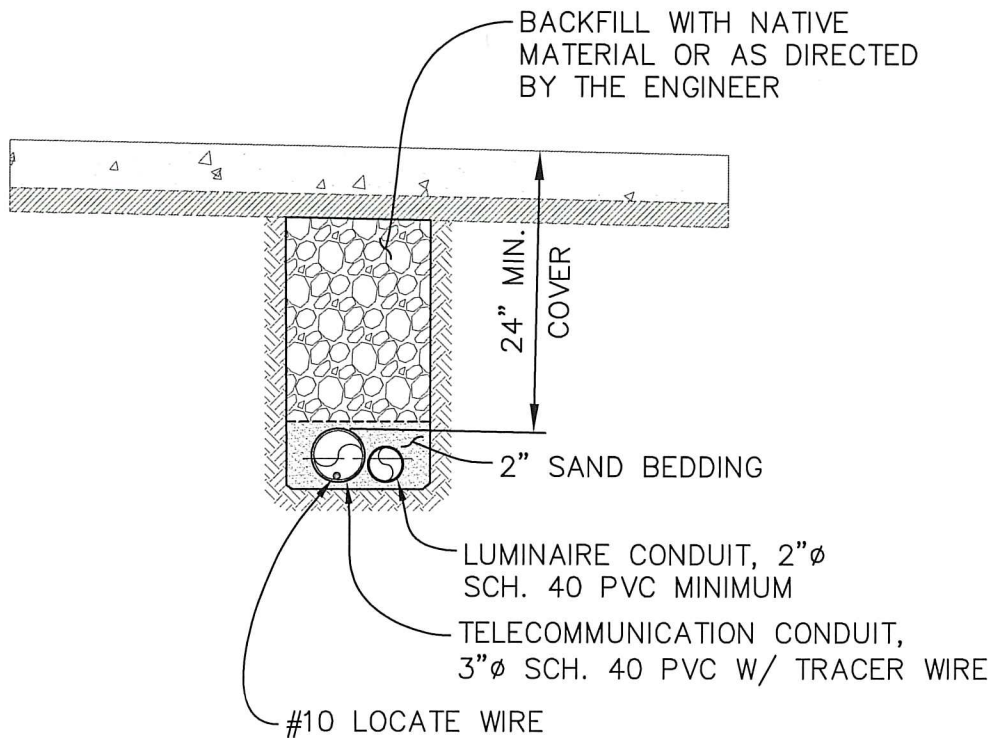

NOTES:

1. PULL STRING SHALL BE INSTALLED IN ALL SPARE CONDUIT.
2. SEE STD. DETAIL T-18 FOR CONDUIT PLACEMENT.

APPROVED BY CITY ENGINEER:

DATE:

2/20/2018

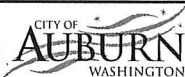

TELECOMMUNICATION AND LUMINAIRE ELECTRICAL TRENCH

COMMUNITY DEVELOPMENT & PUBLIC WORKS DEPT.

STANDARD DETAIL: T-23.2

(2) TAMPER PROOF
DRIVE RIVETS OR
EQUAL AT 90° FROM
EACH OTHER

10" Ø SONO TUBE
OR 3/8" EXP.
JOINT IN SIDEWALK
APPLICATIONS

SIGN POST,
1 3/4" SQ.

CONCRETE
SIDEWALK OR
LANDSCAPE STRIP

18" LONG SLEEVE
2-1/4" SQ.

CONCRETE

24" LONG ANCHOR
2" SQ.

24" MIN

SEE NOTE 4

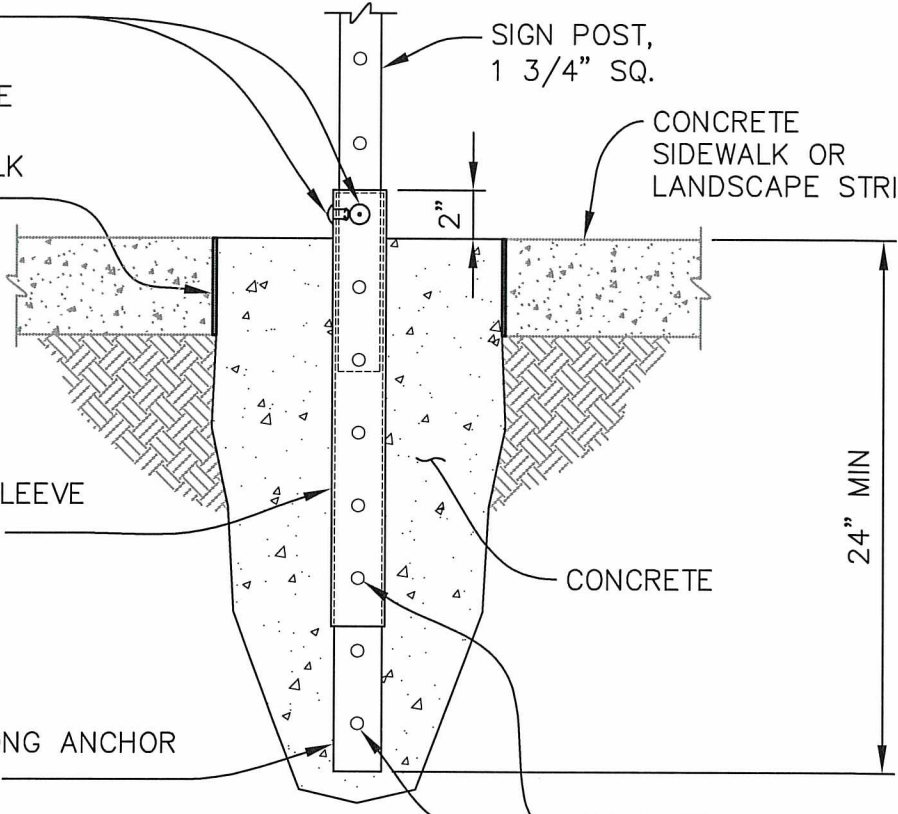

NOTES:

1. ALL TUBING MATERIAL SHALL BE "UNISTRUT TELESPEAR" TYPE GALVANIZED STEEL (ASTM A570 GRADE 33) OR ENGINEER APPROVED EQUIVALENT.
2. SIDEWALKS AND PAVED AREAS SHALL BE CORE DRILLED BEFORE SIGN INSTALLATION.
3. SIGNS SHALL HAVE A MIN. HEIGHT OF 7 FT. FROM THE LOWER EDGE OF THE SIGN TO SIDEWALK GRADE, AND A 2 FT. LATERAL OFFSET FROM THE FACE OF CURB TO THE NEAR EDGE OF SIGN. SIGN LOCATION SHALL BE AS SHOWN ON PLANS AND PER MANUAL ON UNIFORM TRAFFIC CONTROL DEVICES (M.U.T.C.D).
4. WRAP ANCHOR TUBING WITH TAPE BEFORE PLACING IN CONCRETE.
5. DEMONSTRATE SIGN POST IS REMOVABLE BEFORE RIVETING.

APPROVED BY CITY ENGINEER:

DATE:



TYPICAL SIGN POST
INSTALLATION

COMMUNITY DEVELOPMENT & PUBLIC WORKS DEPT.

STANDARD DETAIL: T-24.2

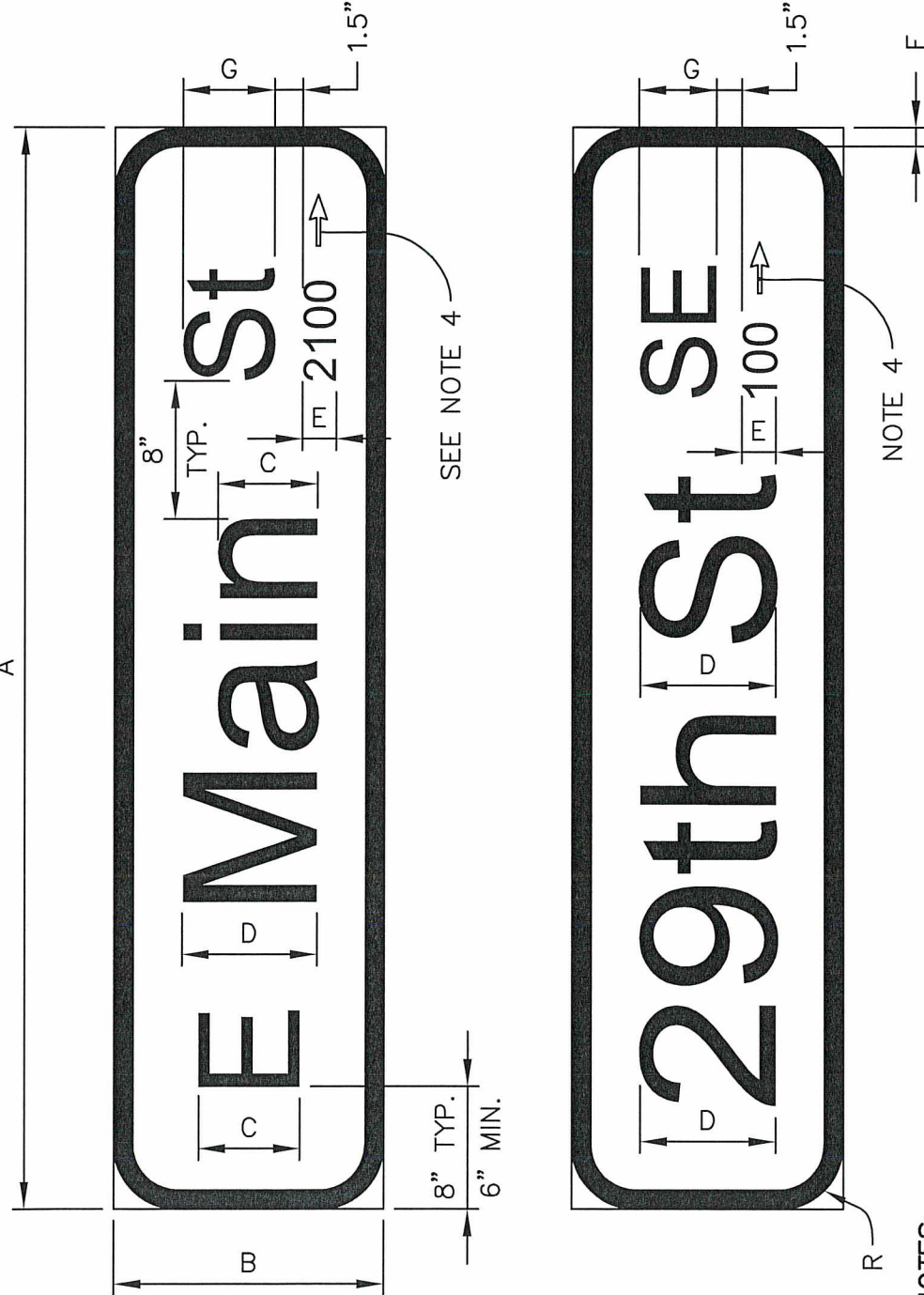

| SIGN STANDARDS | |
|----------------|--------|
| DIMENSION | INCHES |
| A | VARIES |
| B | 16 |
| C | 6 |
| D | 8 |
| E | 2 |
| F | 1 1/4 |
| G | 4 1/2 |
| R | 3 |

NOTES:

1. SIGN BLADES SHALL BE 0.125" THICK TEMPERED ALUMINUM ALLOY.
2. BACKGROUND FOR STREET NAME SIGNS SHALL BE GREEN COLOR, ENGINEERING GRADE REFLECTIVE SHEETING.
3. ALL LETTERING AND 1-1/4" BORDER FOR STREET NAME SIGNS SHALL BE WHITE COLOR, REFLECTIVE HIGH INTENSITY GRADE SHEETING.
4. ARROW ON THE RIGHT SIDE OF THE BLOCK NUMBER INDICATES AN INCREASING BLOCK NUMBER IN THE ARROW DIRECTION.
5. FOR GUIDANCE ON LETTERING AND NUMERAL WIDTHS AND SPACING, SEE WSDOT "SIGN FABRICATION MANUAL" APPENDIX C.
6. ENGINEER APPROVAL OF SIGN PROOF(S) REQUIRED BEFORE FABRICATION.

APPROVED BY CITY ENGINEER:

DATE:

Paul Sob

8/5/2016



MAST ARM MOUNTED,
STREET NAME SIGN DETAIL

| STREET NAME STANDARD | |
|----------------------|--------------|
| NAME | ABBREVIATION |
| AVENUE | Ave |
| BOULEVARD | Blvd |
| COURT | Ct |
| DRIVE | Dr |
| LANE | Ln |
| LOOP | Lp |
| PARKWAY | Pkwy |
| PLACE | Pl |
| ROAD | Rd |
| STREET | St |
| STREET SOUTHEAST | St SE |
| WAY | Way |

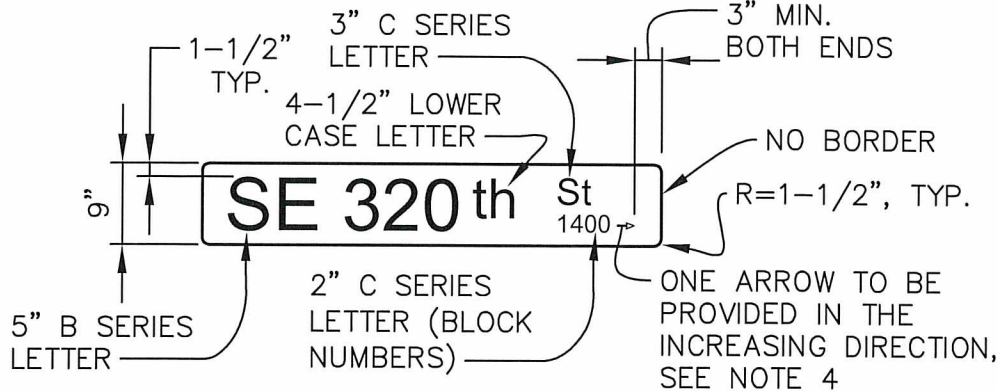

PUBLIC ROAD SIGN

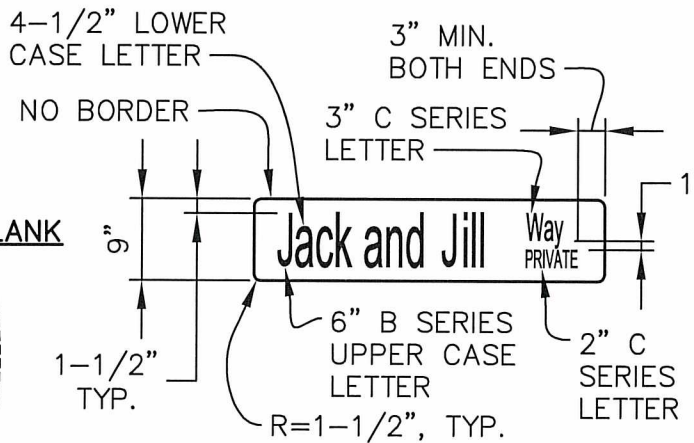

PRIVATE ROAD SIGN

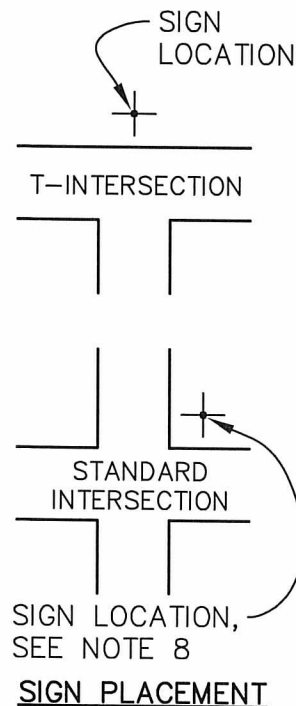
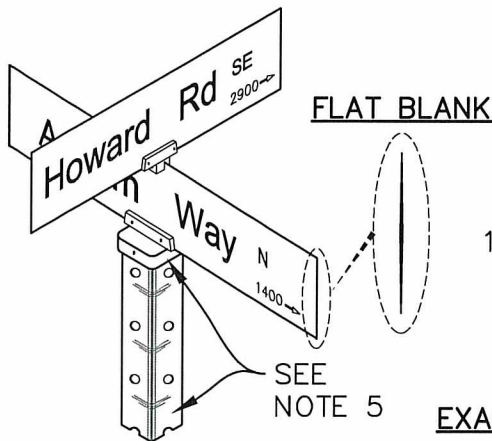

EXAMPLES:

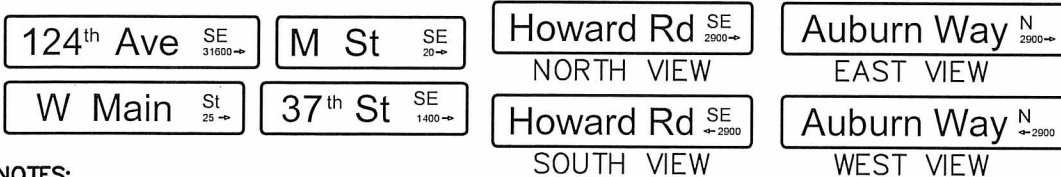

NOTES:

1. NAME PLATE SHALL BE 9" WIDE X VARIABLE LENGTH OF FLAT BLANK, 0.080 GAUGE ALUMINUM, TREATED WITH ALODINE 1200 CONVERSION COATING, ZUMAR OR APPROVED EQUIVALENT.
2. BACKGROUND FOR PUBLIC ROAD STREET NAME SIGNS SHALL BE GREEN COLOR, ENGINEERING GRADE REFLECTIVE SHEETING.
3. BACKGROUND FOR PRIVATE ROAD STREET NAME SIGNS SHALL BE BLUE COLOR, ENGINEERING GRADE REFLECTIVE SHEETING.
4. ALL LETTERING FOR STREET NAME SIGNS SHALL BE WHITE COLOR, REFLECTIVE HIGH INTENSITY GRADE SHEETING.
5. POST INSTALLATION SHALL CONFORM TO REQUIREMENTS SET BY STANDARD DETAIL T-24.
6. HARDWARE SHALL BE ZUMAR STYLE 850 LONG OR APPROVED EQUIVALENT.
7. MOUNTING HEIGHT SHALL BE 8'-0".
8. WHEN AN INTERSECTION IS STOP SIGN CONTROLLED, THE STREET NAME SIGN SHALL BE PLACED ON THE SAME POST AND ABOVE THE STOP SIGN.
9. ENGINEER APPROVAL OF SIGN PROOF(S) SHALL BE REQUIRED BEFORE FABRICATION.

PRIVATE TRACT SIGNS:

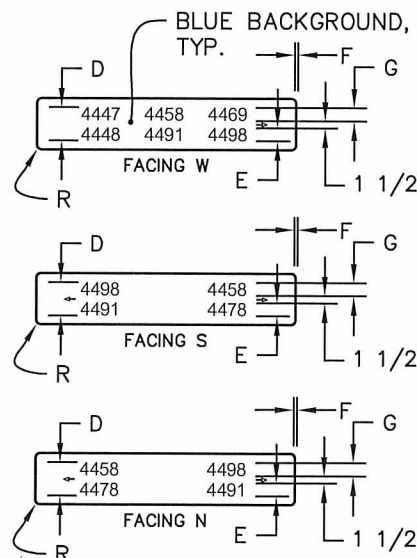

| PRIVATE TRACT SIGN STANDARDS | |
|------------------------------|----------|
| DIMENSION | INCHES |
| A | VARIABLE |
| B | 16 |
| C | 6 |
| D | 8 |
| E | 2 |
| F | 1 1/4 |
| G | 4 1/2 |
| R | 3 |

APPROVED BY CITY ENGINEER:

DATE:

[Signature]

2/20/2018



POST MOUNTED, STREET NAME SIGN DETAIL

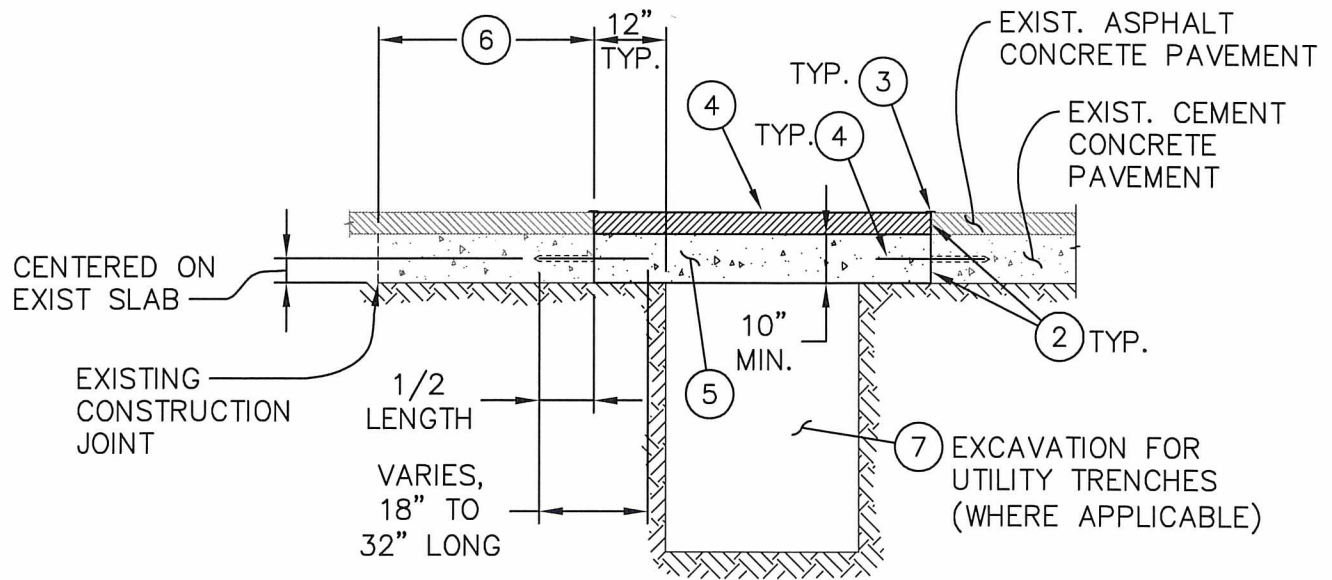

NOTES:

- ① FOR TRANSVERSE JOINTS CONSTRUCTION, THE DOWEL BARS SHALL BE 1 1/2" DIA. x 18" LONG AND INSTALLED AT 12" ON CENTER. FOR LONGITUDINAL JOINTS CONSTRUCTION, TIE BARS SHALL BE #5 x 32" LONG AND INSTALLED AT 36" ON CENTER. DRILL HOLES TO EXISTING ADJACENT CONCRETE PANELS AND PARALLEL TO EXISTING GRADE. HOLES SHALL BE BLOWN CLEAN WITH COMPRESSED AIR PRIOR TO APPLYING EPOXY RESIN INTO THE HOLES. THEN INSERT EPOXY RESIN COATED BARS IN THE HOLES SUCH THAT THE BACK OF THE HOLES ARE FILLED FIRST.
- ② APPLY HOT POURED ELASTIC TYPE SEALANT TO ENTIRE EDGE AND FULL DEPTH OF THE JOINTS BEFORE PAVING.
- ③ APPLY SURFACE SEAL WITH ASPHALT CEMENT AR-4000 AT MATCHLINES.
- ④ WHERE REPLACEMENT OF EXISTING ASPHALT CONCRETE PAVEMENT IS REQUIRED, APPLY NEW HMA CL. 1/2" TO MATCH EXISTING THICKNESS.
- ⑤ MATCH THICKNESS OF EXISTING CEMENT CONCRETE PAVEMENT, BUT IN NO CASE SHALL IT BE LESS THAN 10". CEMENT CONCRETE SHALL BE CL. 4000 WITH 5% AIR ENTRAINMENT. TRAFFIC SHALL BE KEPT OFF NEW PAVEMENT FOR 7 DAYS OR UNTIL DESIGN STRENGTH IS ACHIEVED, WHICHEVER COMES FIRST.
- ⑥ WHENEVER A REMAINING CONCRETE PANEL IS 3' WIDE OR LESS IN ANY DIRECTION FROM EXISTING CONSTRUCTION JOINT TO NEW CONSTRUCTION JOINT, IT SHALL BE REMOVED AND REPLACED AS PART OF THE NEW PANEL.
- ⑦ BEDDING/BACKFILL SHALL BE PER STANDARD DETAIL T-01.

APPROVED BY CITY ENGINEER:

DATE:

8/5/2016

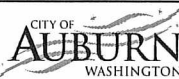

REPAIR OF EXISTING CEMENT CONCRETE PANEL IN ROADWAY

COMMUNITY DEVELOPMENT & PUBLIC WORKS DEPT.

STANDARD DETAIL: T-27.1

Plotted by: Lazario Cauha on 8/23/2016 File location: M:\Construction Standard Details\Traffic\STDDET-T-28B.1

20' NOMINAL POLE HEIGHT

14'-0" LUMINAIRE MOUNT HEIGHT

11'-0" TO CENTER OF FLOWER BASKET SUPPORT ARM

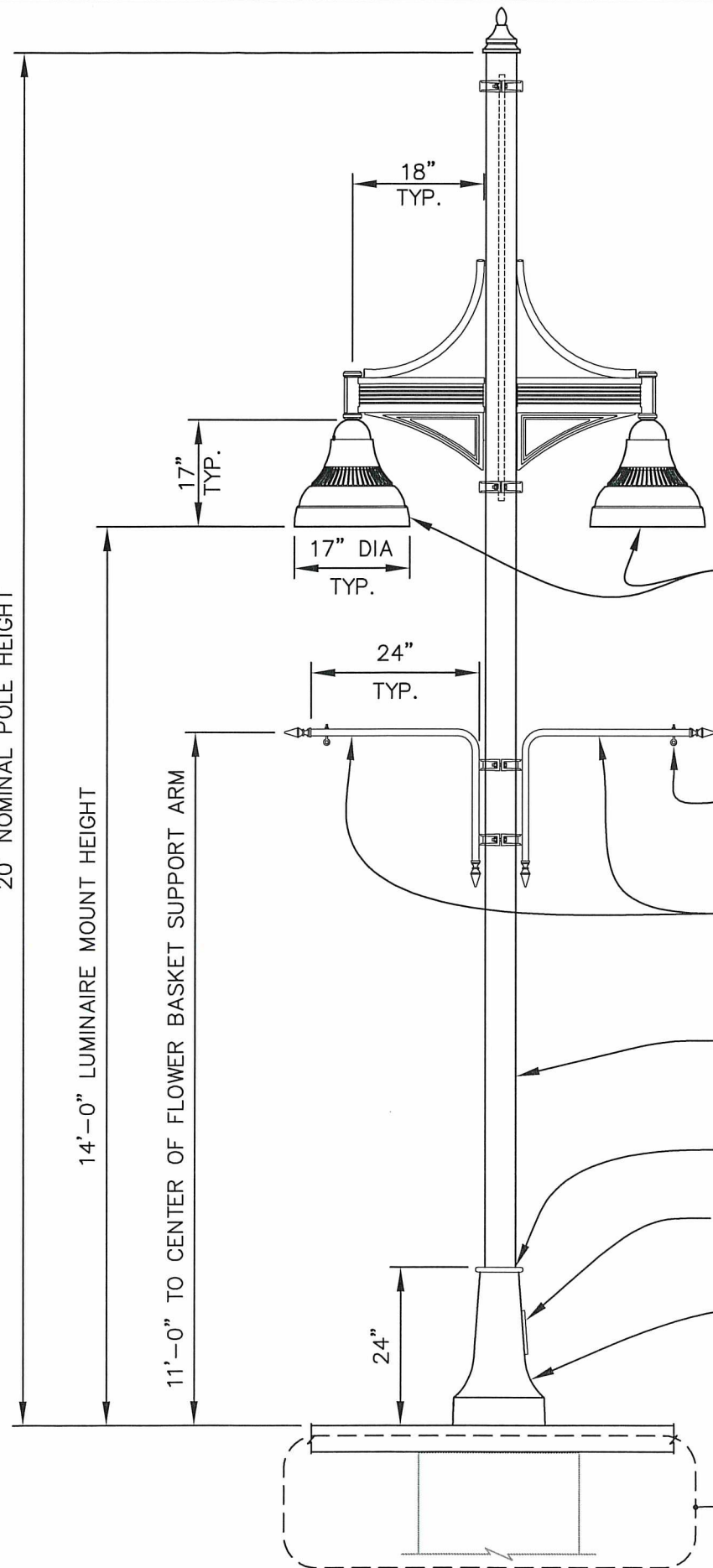

ORIENTATION LOCATIONS:

- LUMINAIRES SHALL BE MOUNTED AT 90° AND 270°
- BANNER SUPPORT ARMS SHALL BE MOUNTED AT 0°
- FLOWER BASKET SUPPORT ARMS SHALL BE MOUNTED AT 90° & 270°
- RECEPTACLES SHALL BE MOUNTED AT 180°
- HANDHOLES SHALL BE MOUNTED AT 90°
- STREET NAME SIGNS SHALL BE MOUNTED AT 0° & 90°
- STOP SIGN SHALL BE MOUNTED AT 270°

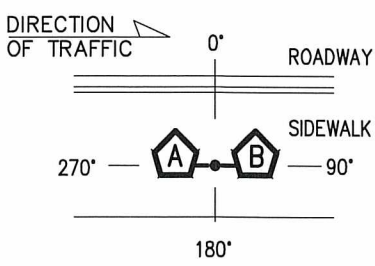

(2) 17" DIA. ERA BELL, 5200K LED ROTATABLE OPTICAL SYSTEM W/ LABEL TO SHOW ORIENTATION OF LIGHT PATTERN, FLAT LENS LUMINAIRE BY KIM LIGHTING OR APPROVED EQ.

(2) 3/8" EYE BOLTS

(2) BP1-5-24-A-P/D1 CLAMP STYLE FLOWER BASKET 100 LB. SUPPORT ARMS BY CYCLONE LIGHTING OR APPROVED EQ.

KRS20-5120 5" SMOOTH ROUND STRAIGHT STEEL 11 GA. POLE BY KIM LIGHTING OR APPROVED EQ.

APPLY BLACK SILICONE SEALANT AT INSTALLATION

HANDHOLE, MOUNTED 90°

HBC1-5 DECORATIVE ALUMINUM CLAMHELL BASE COVER BY KIM LIGHTING OR APPROVED EQ.

FOR FOUNDATION INSTALLATION, SEE SEE STD. DETAIL T-28B

APPROVED BY CITY ENGINEER:

DATE:

[Signature]

9/12/2016

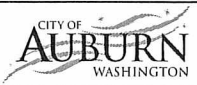

DOWNTOWN PEDESTRIAN POLE MOUNT LIGHTING STANDARD

COMMUNITY DEVELOPMENT & PUBLIC WORKS DEPT.

STANDARD DETAIL: T-28.1

(RECEPTACLE WIRING & FLEXIBLE CONDUIT NOT SHOWN)

BUSHING FOR RACEWAY SHALL BE PROVIDED BY MANUFACTURER

FACTORY CONDUCTORS

WELDED J-HOOK

LOCKABLE DIE CAST NEMA 3R WEATHERPROOF COVER

CLEAR WEATHERPROOF "IN-USE" BUBBLE COVER

RECEPTACLE, FOR LOCATION, SEE STD. DETAIL T-28

HOSPITAL GRADE WR DUPLEX GFI, RECEPTACLE 20 AMP, 120V

RECEPTACLE W/ CAST ALUMINUM FRAME

(2)-#12 (RECEPTACLE)

POLE RECEPTACLE
NOT TO SCALE

LUMINAIRE WIRING
NOT TO SCALE

FOR ILLUMINATION QUICK DISCONNECT DETAILS, SEE STD. DETAIL T-20

GROUND LUG
BARE COPPER STRANDED GROUND (#8)

RECEPTACLE QUICK DISCONNECT, SEC MODEL 1791, OR APPROVED EQUIVALENT

RECEPTACLE QUICK DISCONNECT, SEC MODEL 1791-DP (DOUBLE PIN), OR APPROVED EQUIVALENT

FOR ILLUMINATION QUICK DISCONNECT DETAILS SEE STD. DETAIL T-20

HANDHOLE, SEE STD. DETAIL T-20

STREET LIGHT JUNCTION BOX, SEE STD. DETAIL T-20

SIDEWALK

(2)-#8 OR #10 (RECEPTACLE)

6"-8" BELOW LID, TYP.

FOR FOUNDATION, REFER TO STD. DETAIL T-28B

24" MIN TYP.

GROUND CLAMP, SEE STD. DETAIL T-20

SEE ILLUMINATION PLANS FOR CONDUIT SIZE & WIRING

INSTALL CONDUIT SWEEPS AS NEEDED TO AVOID UNDERGROUND UTILITY CONFLICTS

TYPICAL LUMINAIRE/JUNCTION BOX WIRING
NOT TO SCALE

(3)-#8 (ILL, ONE IS GROUND) (2)-#8 OR #10 (RECEPTACLE)

* REFER TO STD. DETAIL T-20 FOR INFORMATION NOT SHOWN
* SPARE/EMPTY CONDUITS SHALL CONTAIN DETECTABLE PULL TAPE

APPROVED BY CITY ENGINEER:

DATE:

2/20/2018



DOWNTOWN PEDESTRIAN
POLE MOUNT LIGHTING STANDARD

COMMUNITY DEVELOPMENT & PUBLIC WORKS DEPT.

STANDARD DETAIL: T-28A.2

Plotted by: Craig Dobyns on 2/15/2018 File location: M:\Construction Standard Details\Current Working DWG\Traffic\STDETL-T-28A.2

Plotted by: Lazlo Ceauha on 9/9/2016 File location: M:\Construction Standard Details\Approved Drawing Files (dwg)\Traffic\STDETL-T-28B.1

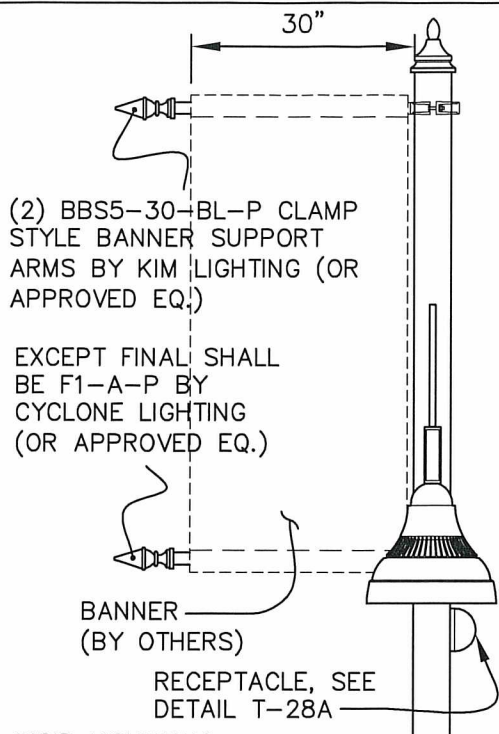

SECTION A-A
NTS

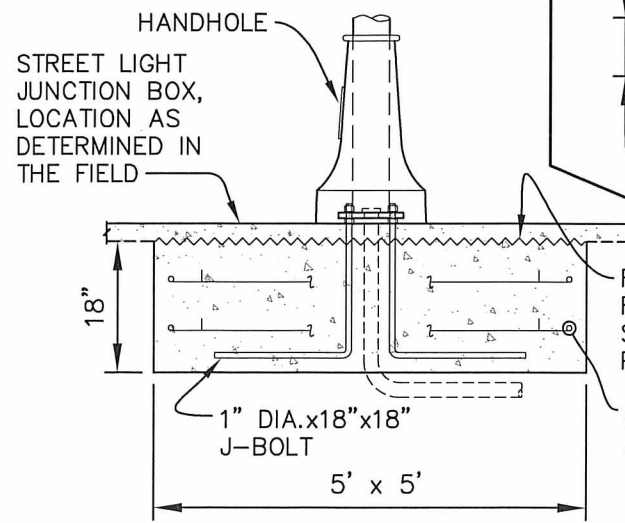

ALTERNATE BASE (SPREAD FOOTING)
NTS

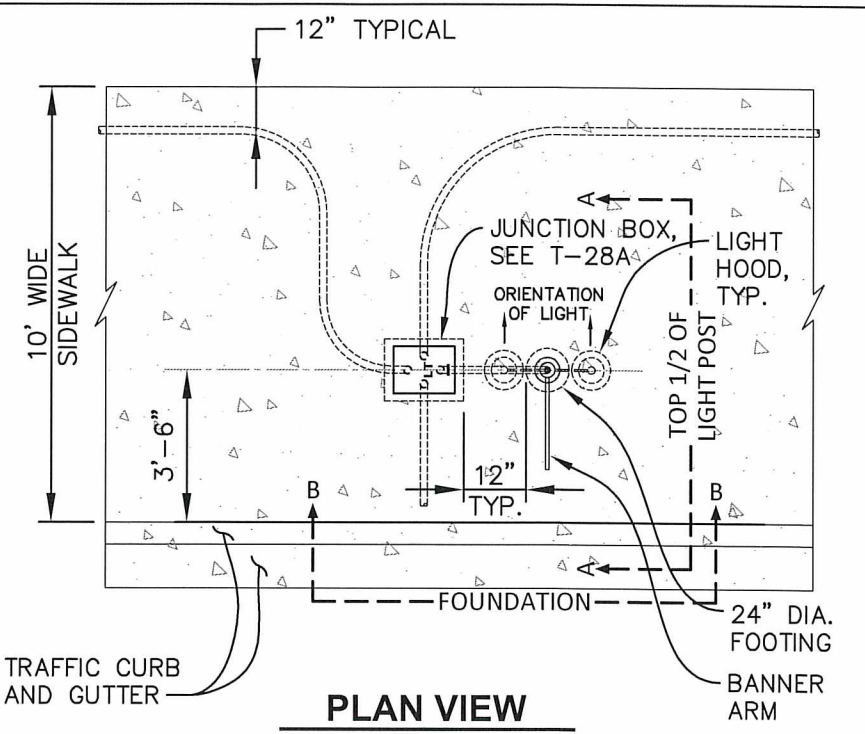

PLAN VIEW
NTS

(2) EA. OF BA1-5-XX-AP/S1 STREET NAME SIGN SUPPORT BRACKET BY CYCLONE (OR APPROVED EQ.)

HANDHOLE

STREET LIGHT JUNCTION BOX, SEE STANDARD DETAIL T-20

(4) EA. SLOTS ACCEPTING (4) EA. 1" x 60" x 4" FULLY GALVANIZED STEEL ANCHOR BOLTS

10.5" DIA. BOLT CIRCLE

BASE PLATE
NTS

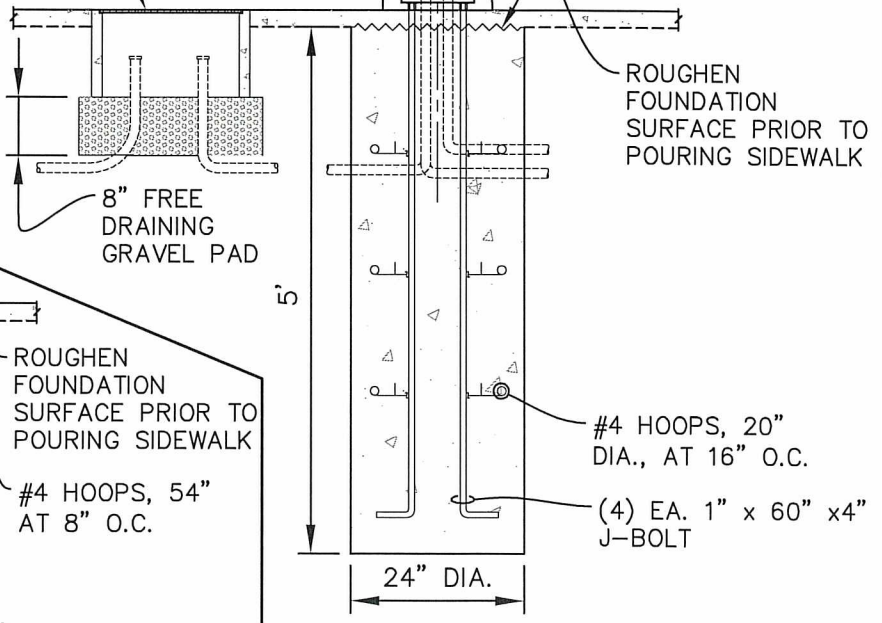

SECTION B-B
NTS

APPROVED BY CITY ENGINEER:

DATE:

[Signature] 9/12/2016

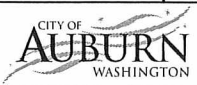

DOWNTOWN PEDESTRIAN POLE MOUNT LIGHTING STANDARD

COMMUNITY DEVELOPMENT & PUBLIC WORKS DEPT.

STANDARD DETAIL: T-28B.1

Plotted by: Craig Dobyms on 2/15/2018 File location: M:\Construction Standard Details\Current Working DWG\Traffic\STDDET-T-29.2

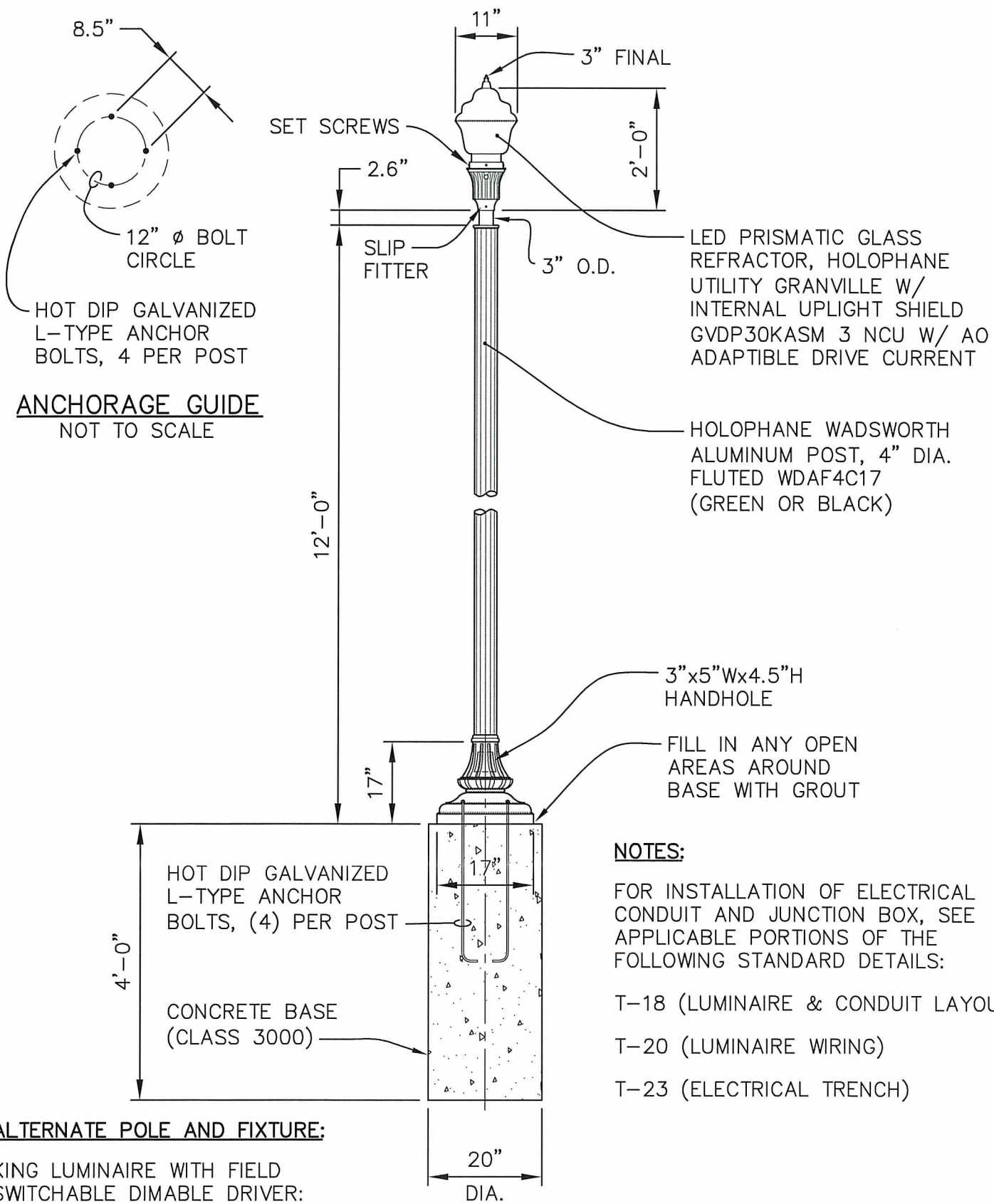

NOTES:

FOR INSTALLATION OF ELECTRICAL CONDUIT AND JUNCTION BOX, SEE APPLICABLE PORTIONS OF THE FOLLOWING STANDARD DETAILS:

T-18 (LUMINAIRE & CONDUIT LAYOUT)

T-20 (LUMINAIRE WIRING)

T-23 (ELECTRICAL TRENCH)

ALTERNATE POLE AND FIXTURE:

KING LUMINAIRE WITH FIELD SWITCHABLE DIMABLE DRIVER: K445R-T1GR-V-XX (SSL)-4006-120:277-K24-3K-WS

HAPCO ARLEN LIGHT POLE: 37936-012 (GREEN OR BLACK)

ELEVATION
NOT TO SCALE

Plotted by: Craig Dobyne on 7/25/2016 File location: M:\Construction Standard Details\Traffic\STDELT-T-30.1

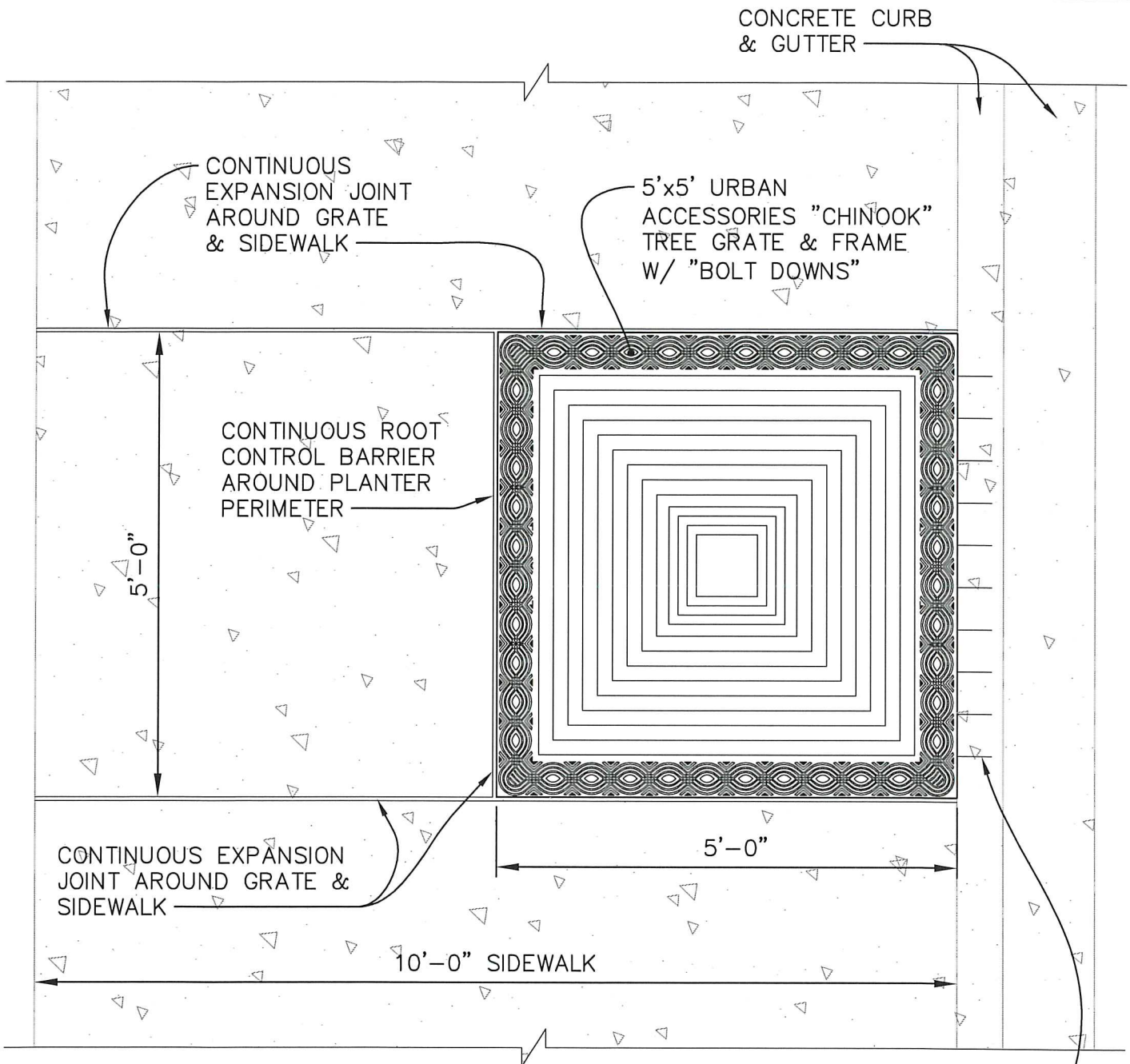

FOR INSTALLATION AT EXISTING CURBS, CUT FRAME STUBS

ROADWAY

| MATERIAL SCHEDULE | |
|-------------------------|--|
| GRATE: | |
| MATERIAL | GREY IRON ASTM A48 CLASS 358 OR BETTER |
| FINISH | NATURAL PATINA OF RAW IRON |
| FRAME: | |
| MATERIAL | MILD STEEL ASTM A36 |
| FINISH | NATURAL PATINA OF RAW STEEL |
| LOAD RATING: PEDESTRIAN | |

NOTE:
4' WIDE x 6' LONG TREE GRATES SHALL BE USED WHERE SIDEWALK WIDTH IS LESS THAN 10'.

APPROVED BY CITY ENGINEER:

DATE:

[Signature]

8/5/2016



TYPICAL PLAN FOR TREE GRATE

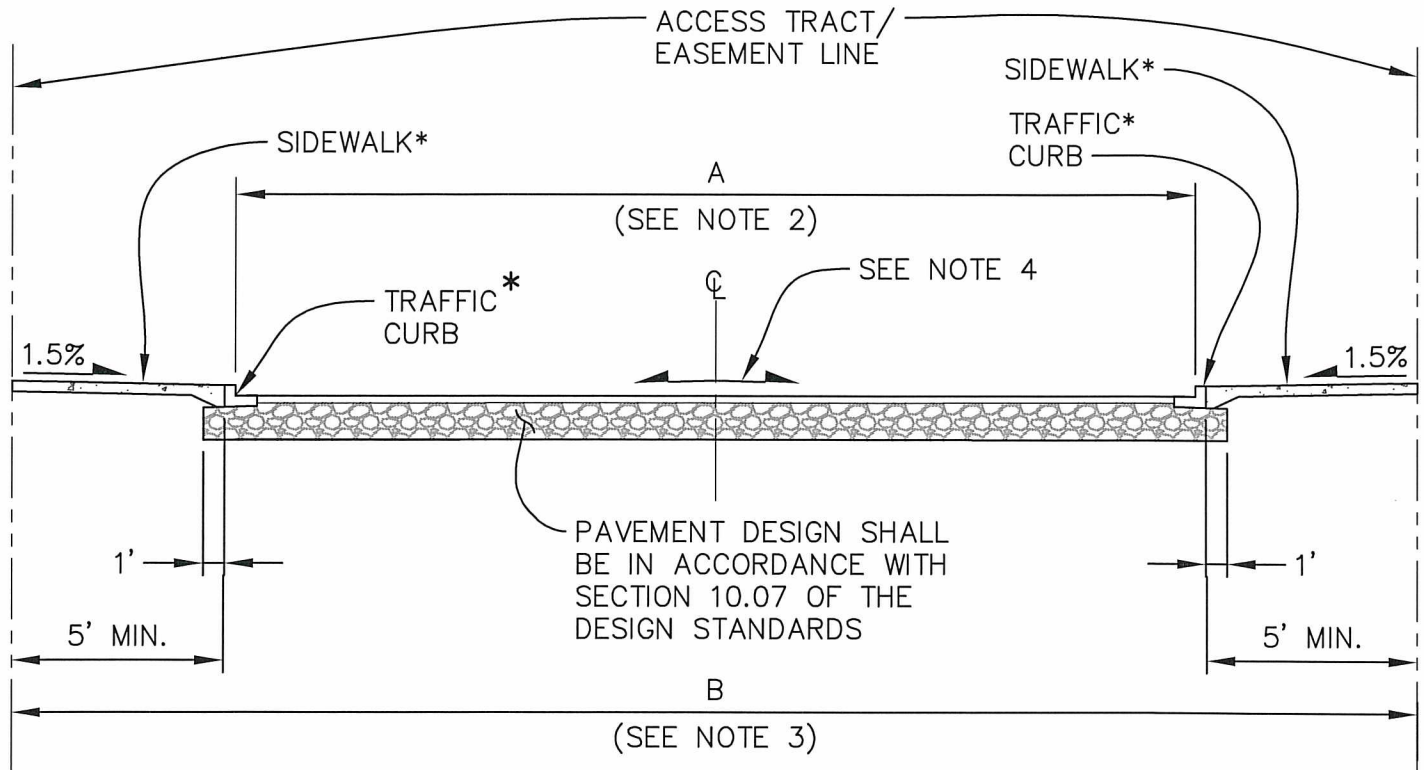

SECTION A-A
NTS

NOTES:

1. CEMENT CONCRETE TRAFFIC CURB & GUTTER SHALL BE IN ACCORDANCE WITH WSDOT STANDARD PLAN F-10.12
2. PAVEMENT WIDTHS:
 - A = 30' - INDUSTRIAL
 - A = 24' - COMMERCIAL
 - A = 20' - RESIDENTIAL
3. EASEMENT/TRACK WIDTHS
 - B = 40' - INDUSTRIAL
 - B = 34' - COMMERCIAL
 - B = 25' - RESIDENTIAL
4. ACCESS ROADS SHALL MEET SECTIONS 10.02.1 THRU 10.02.6 OF THE DESIGN STANDARDS FOR LOCAL RESIDENTIAL STREETS.
5. SIDEWALK SHALL BE PER STANDARD DETAIL T-13, T-14, OR T-15.

* CURB AND SIDEWALK REQUIRED ON BOTH SIDES OF ACCESS ROAD/DRIVEWAY FOR COMMERCIAL AND INDUSTRIAL USE. CURB AND SIDEWALK MAY BE OMITTED WHERE ACCESS ROAD/DRIVEWAY SERVES 2 OR LESS RESIDENTIAL UNITS.

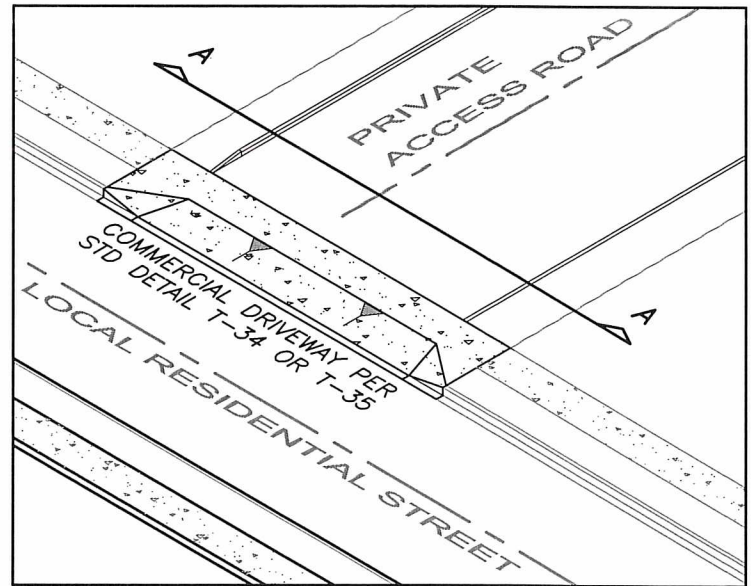

ISOMETRIC
NTS

APPROVED BY CITY ENGINEER: *FOR*
Paul Spreenig DATE: *2/23/18*



PRIVATE ACCESS ROAD
/ SHARED DRIVEWAY

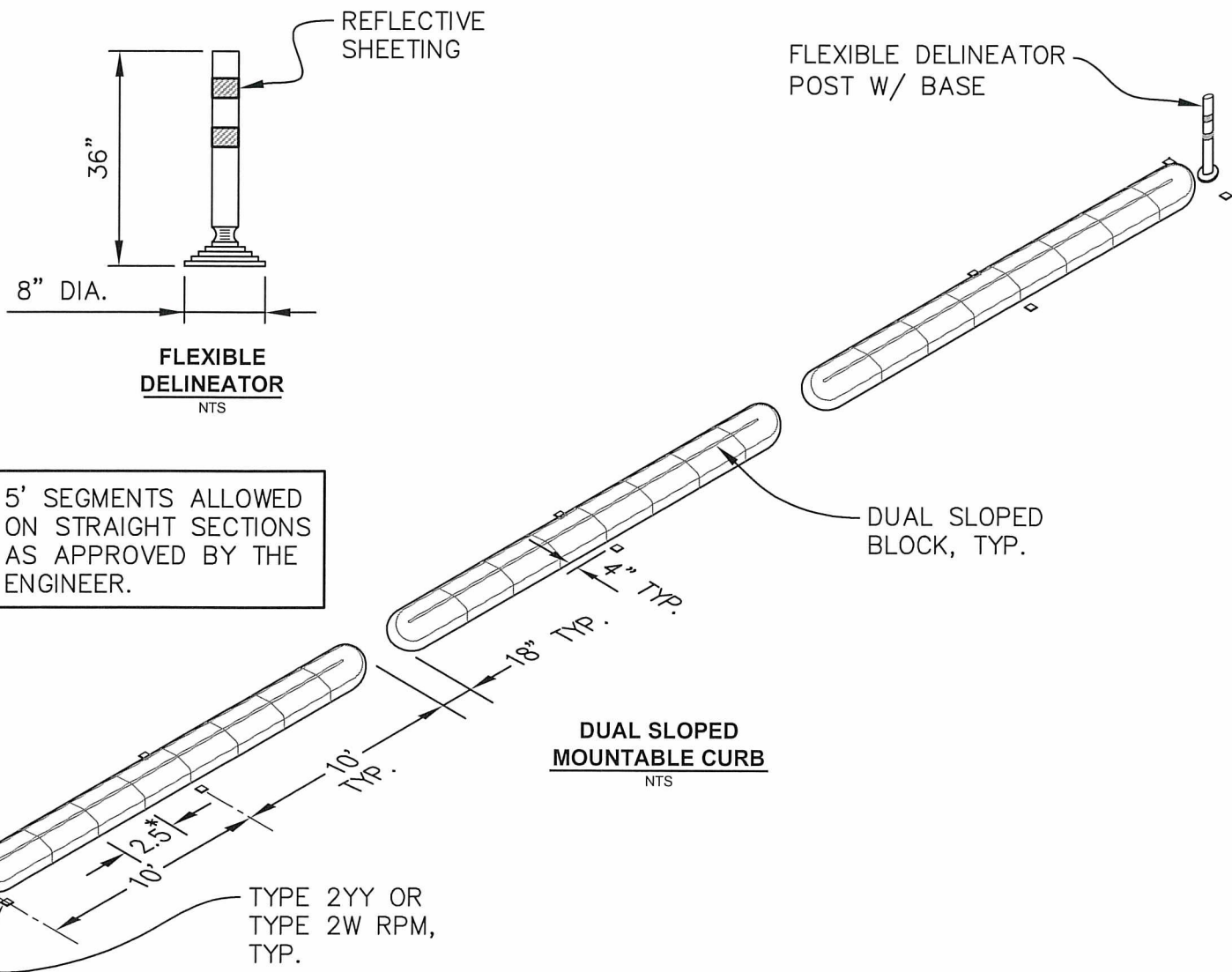



* 5' SEGMENTS ALLOWED ON STRAIGHT SECTIONS AS APPROVED BY THE ENGINEER.

NOTES:

1. PRECAST CONCRETE DUAL FACED, SLOPED MOUNTABLE CURB SHALL BE PER WSDOT STANDARD PLAN F-10.64, 12" WIDE.
2. CURB SHALL BE INSTALLED USING EPOXY ADHESIVE PER WSDOT STANDARD SPECIFICATION 9-26.2. EPOXY SHALL BE APPLIED AT A RATE OF ONE GALLON PER SEVEN FEET OF CURBING.
3. CURB SHALL BE INSTALLED IN 20' SEGMENTS, WITH 18" OPENING BETWEEN ENDS, OR MODIFIED TO FIT FIELD DIMENSIONS AS APPROVED BY THE ENGINEER.
4. CURB AND DELINEATOR SHALL BE THE SAME COLOR AS THE CHANNELIZATION STRIPE.
5. FLEXIBLE DELINEATOR POSTS SHALL BE MOUNTED ON BASE WITH SPRING BACK MECHANISM.
6. DELINEATOR BASE SHALL BE AFFIXED TO PAVEMENT WITH FLEXIBLE BITUMINOUS PAVEMENT MARKER ADHESIVE PER WSDOT STANDARD SPECIFICATION 9-02.1(8).
7. RPM'S SHALL BE PLACED AT EACH APPROACH END OF THE CURBING AND CENTERED ON EACH SECTION AS SHOWN. THEY SHALL BE THE SAME COLOR AS THE CHANNELIZATION STRIPE.
8. THIS DETAIL IS USED TO RETRO-FIT EXISTING STREETS. NEW CONSTRUCTION SHALL REQUIRE CAST-IN-PLACE CURBS.

Plotted by: Craig Dobyne on 2/2/2018 File location: M:\Construction Standard Details\Traffic\STDETL-T-32.2

| | | |
|---|--------------------|--|
| APPROVED BY CITY ENGINEER:  | DATE: 2/20/2018 |  PRECAST CONCRETE DUAL FACED SLOPED MOUNTABLE CURB RETROFIT |
| COMMUNITY DEVELOPMENT & PUBLIC WORKS DEPT. | | STANDARD DETAIL: T-32.2 |

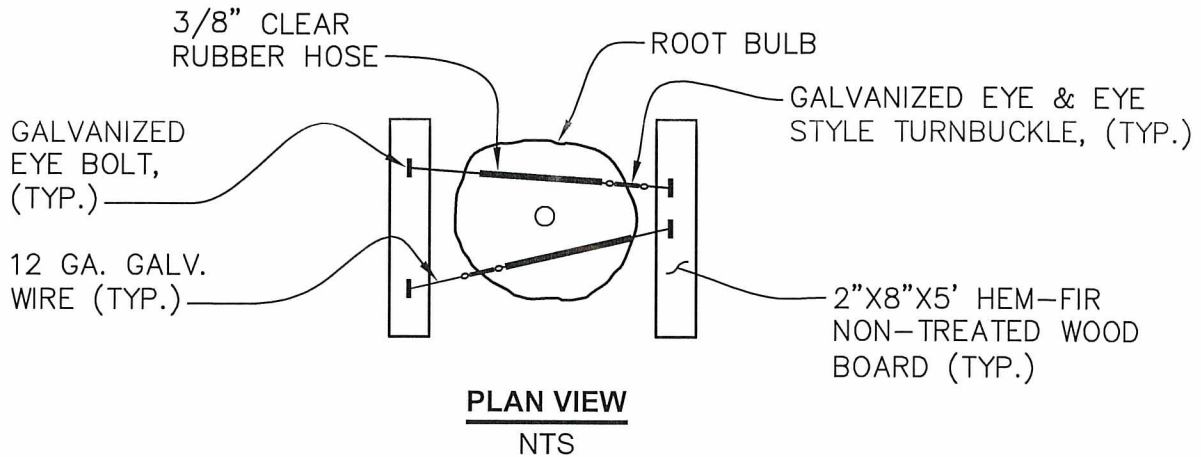
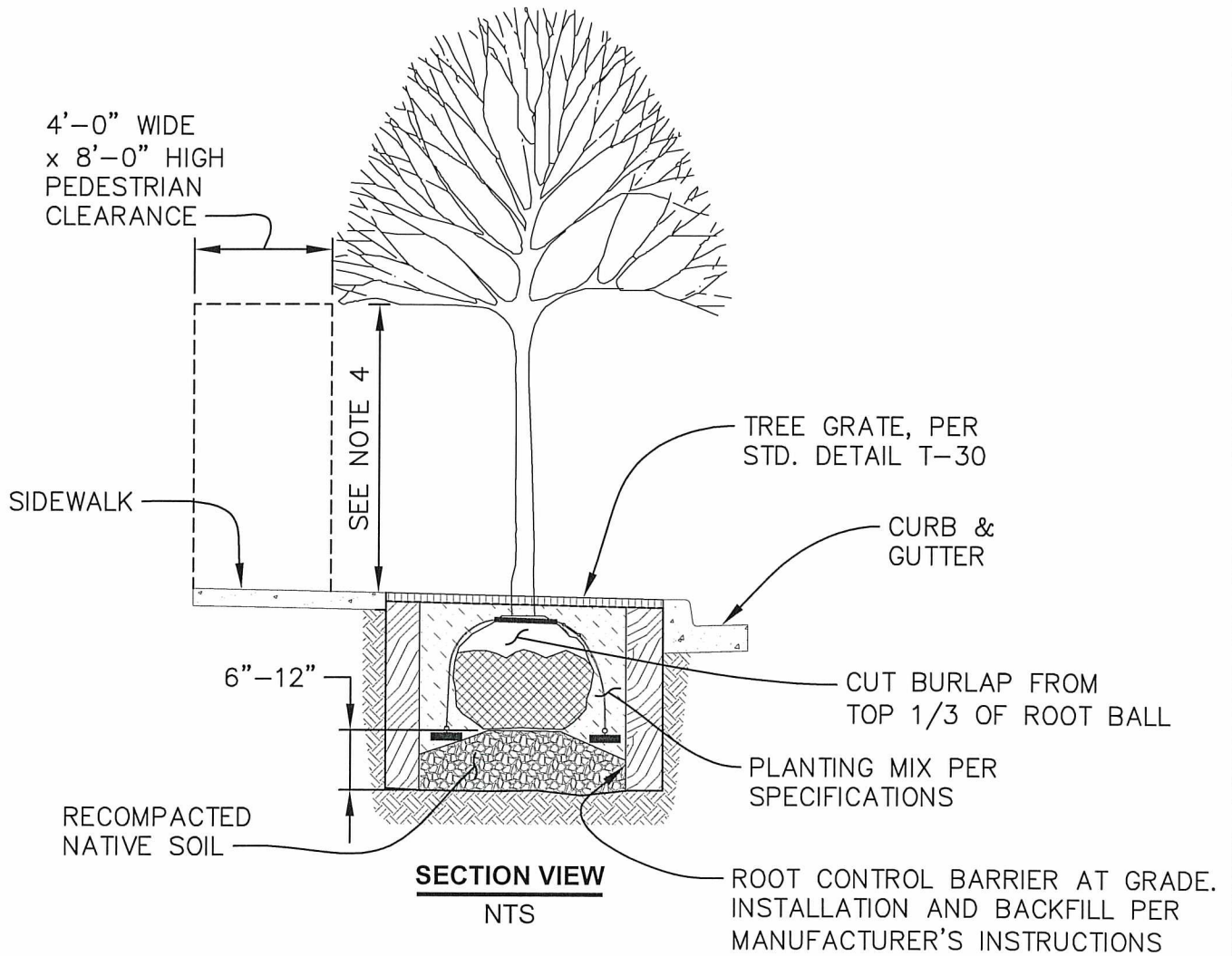

NOTES:

1. PLANT TREES 1" HIGHER THAN GROWN IN NURSERY.
2. TREE PIT SHALL NOT BE LESS THAN 2 TIMES THE ROOT BALL DIAMETER.
3. STREET TREES SHALL NOT BE PLACED WITHIN SIGHT DISTANCE TRIANGLE.
4. AT TIME OF PLANTING, MAINTAIN LOWER BRANCHES OF TREE AT 5' MIN. CLEARANCE ABOVE THE SIDEWALK.
5. STREET TREES SHALL BE SELECTED FROM THE CITY APPROVED LIST OF STREET TREES.

APPROVED BY CITY ENGINEER:

DATE:

[Handwritten Signature]

2/20/2018



STREET TREE UNDERGROUND STABILIZATION

COMMUNITY DEVELOPMENT & PUBLIC WORKS DEPT.

STANDARD DETAIL: T-33.1

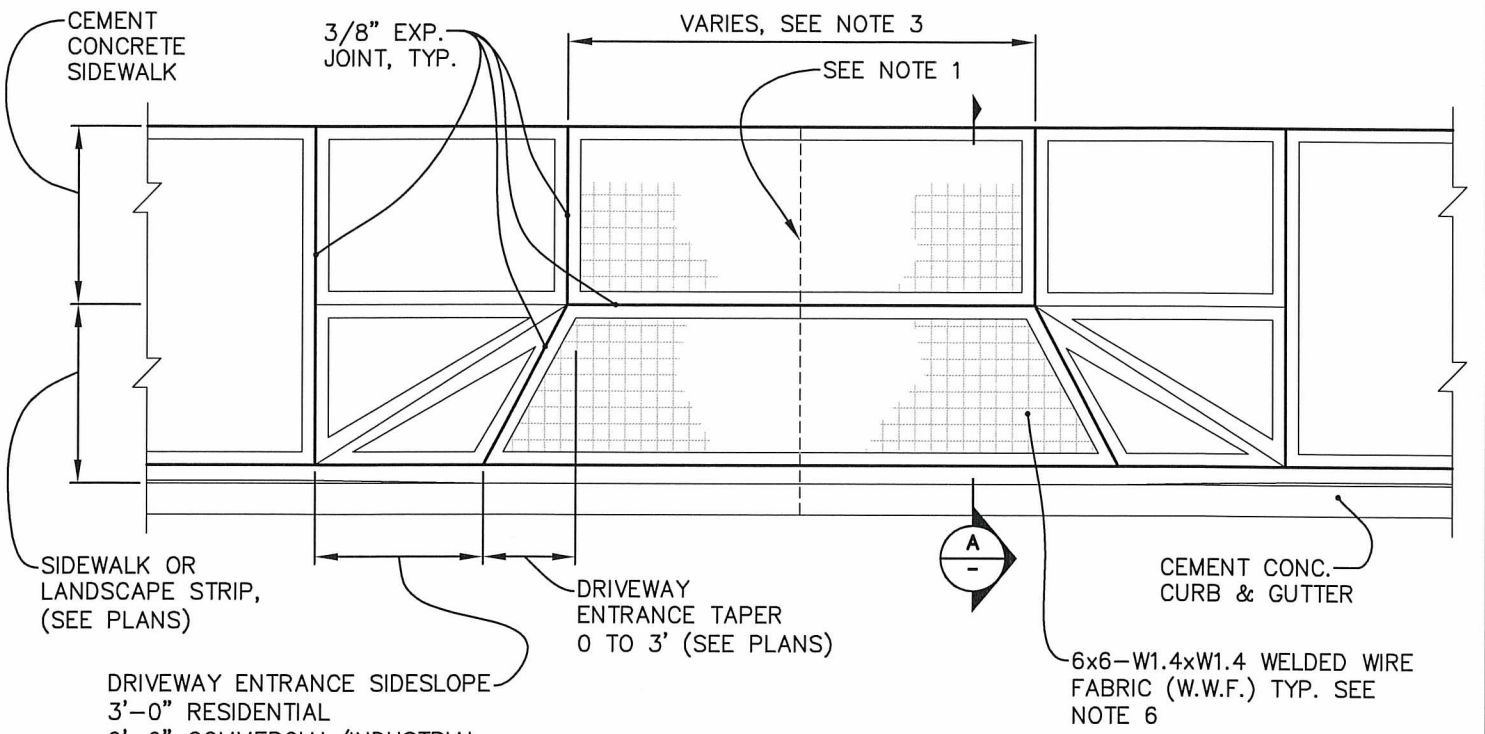

STANDARD DRIVEWAY
NTS

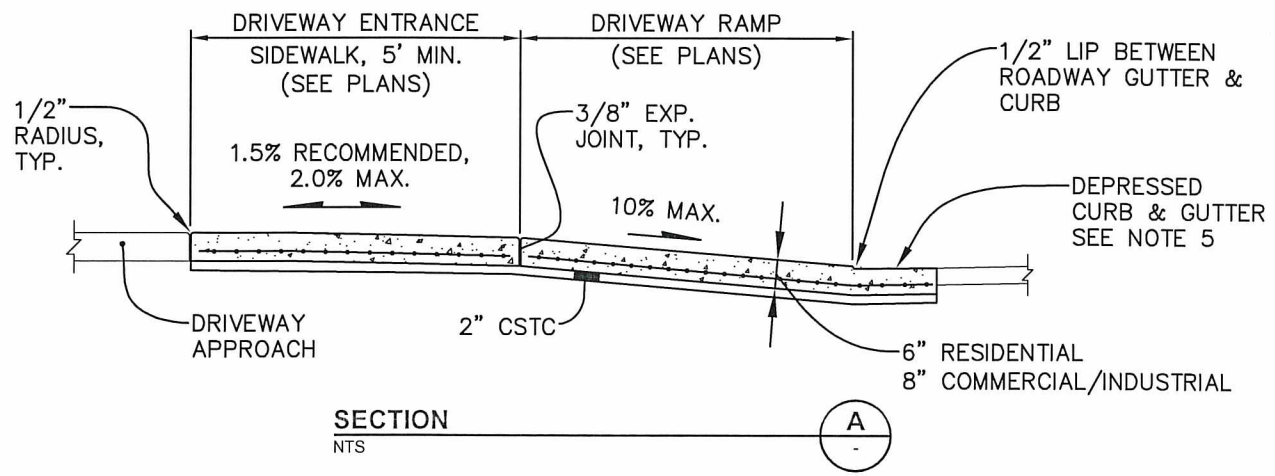

NOTES:

1. WHEN THE DRIVEWAY WIDTH EXCEEDS 15'(FT), CONSTRUCT A FULL DEPTH EXPANSION JOINT WITH 3/8" JOINT FILLER ALONG THE DRIVEWAY CENTERLINE. SEE WSDOT STANDARD PLAN F-30.10. CONSTRUCT EXPANSION JOINTS PARALLEL WITH THE CENTERLINE AS REQUIRED AT 15'(FT) MAXIMUM SPACING WHEN DRIVEWAY WIDTHS EXCEED 30'(FT).
2. RESIDENTIAL DRIVEWAY SERVING 2 OR MORE LIVING UNITS AND/OR THAT CONNECT TO AN ACCESS ROAD SHALL BE CONSTRUCTED AS A COMMERCIAL/INDUSTRIAL DRIVEWAY.
3. SEE STANDARD DETAIL T-04 FOR DRIVEWAY WIDTHS AND LOCATIONS.
4. CONCRETE SHALL BE CLASS 4000 WITH 5% AIR ENTRAINMENT WITH A BROOM FINISH PARALLEL TO CURB LINE.
5. DEPRESSED CURB FOR HEAVY COMMERCIAL/INDUSTRIAL DRIVEWAYS SHALL BE POURED INTEGRAL/MONOLITHIC TO DRIVEWAY.
6. WELDED WIRE FABRIC (W.W.F.) SHALL BE PLACED 3" FROM BOTTOM, AND 2" FROM ALL OTHER LIMITS. WELDED WIRE FABRIC (W.W.F.) NOT REQUIRED FOR RESIDENTIAL DRIVEWAYS.
7. WHEN DRIVEWAY OPENING IS TO BE CONSTRUCTED WHERE CURB EXISTS, THE ENTIRE CURB AND GUTTER SECTION SHALL BE REMOVED TO THE NEAREST EXPANSION JOINT ON EACH SIDE OF THE OPENING AND REPLACED.

APPROVED BY CITY ENGINEER:

DATE:

[Signature]

2/23/2018

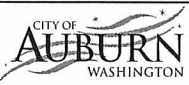

STANDARD DRIVEWAY -
OFFSET APRON

Plotted by: Craig Dobyons on 2/22/2018 File location: M:\Construction Standard Details\Current Working DWG\Traffic\STDETL-T-34.1

* 1.5% RECOMMENDED, 2.0% MAX.
 ** 7.5% RECOMMENDED, 8.3% MAX.

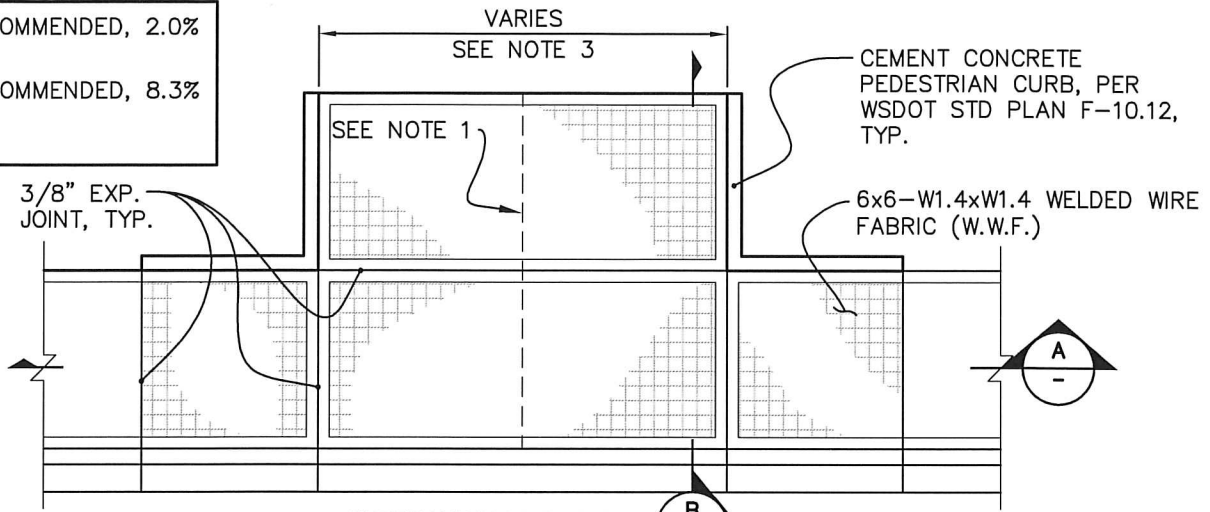

ALTERNATE DRIVEWAY
NTS

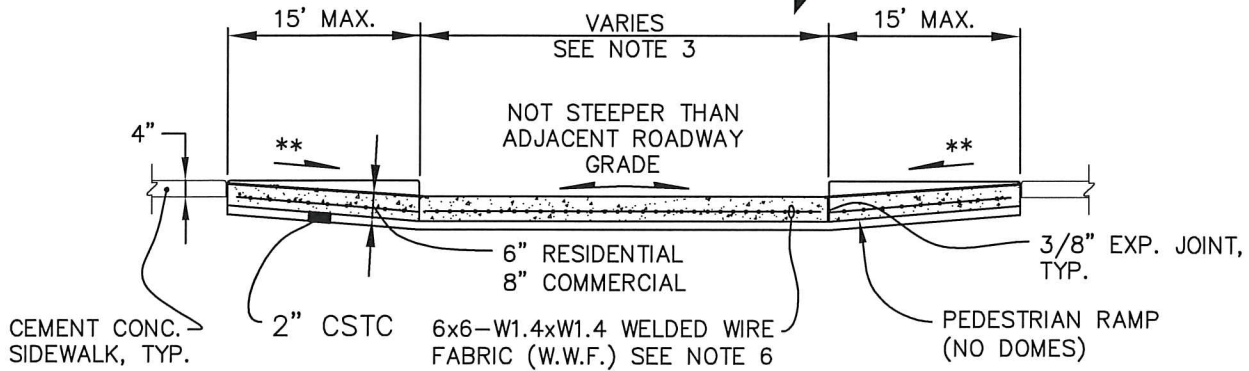

SECTION
NTS

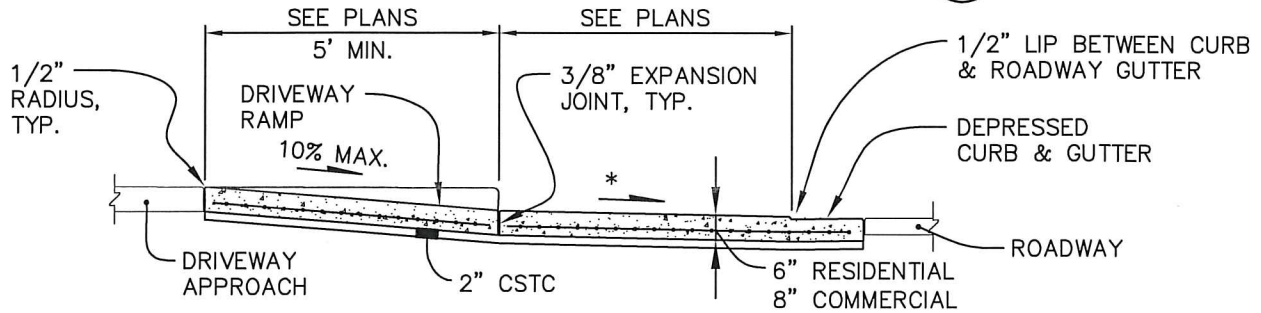

SECTION
NTS

- NOTES:**
1. WHEN THE DRIVEWAY WIDTH EXCEEDS 15'(FT), CONSTRUCT A FULL DEPTH EXPANSION JOINT WITH 3/8" JOINT FILLER ALONG THE DRIVEWAY CENTERLINE. SEE WSDOT STANDARD PLAN F-30.10. CONSTRUCT EXPANSION JOINTS PARALLEL WITH THE CENTERLINE AS REQUIRED AT 15'(FT) MAXIMUM SPACING WHEN DRIVEWAY WIDTHS EXCEED 30'(FT).
 2. RESIDENTIAL DRIVEWAY SERVING 2 OR MORE LIVING UNITS AND/OR THAT CONNECT TO AN ACCESS ROAD SHALL BE CONSTRUCTED AS A COMMERCIAL/INDUSTRIAL DRIVEWAY.
 3. SEE STANDARD DETAIL T-04 FOR DRIVEWAY WIDTHS AND LOCATIONS.
 4. CONCRETE SHALL BE CLASS 4000 WITH 5% AIR ENTRAINMENT WITH A BROOM FINISH PARALLEL TO CURB LINE.
 5. DEPRESSED CURB FOR HEAVY COMMERCIAL/INDUSTRIAL DRIVEWAYS SHALL BE POURED INTEGRAL/MONOLITHIC TO DRIVEWAY.
 6. WELDED WIRE FABRIC (W.W.F.) SHALL BE PLACED 3" FROM BOTTOM, AND 2" FROM ALL OTHER LIMITS. WELDED WIRE FABRIC (W.W.F.) NOT REQUIRED FOR RESIDENTIAL DRIVEWAYS.
 7. WHEN DRIVEWAY OPENING IS TO BE CONSTRUCTED WHERE CURB EXISTS, THE ENTIRE CURB AND GUTTER SECTION SHALL BE REMOVED TO THE NEAREST EXPANSION JOINT ON EACH SIDE OF THE OPENING AND REPLACED.

APPROVED BY CITY ENGINEER:

DATE:



ALTERNATE DRIVEWAY -
INLINE (DROP) APRON

STREET LIGHTING LAMP SCHEDULE

| STREET CLASSIFICATION | LAMP TYPE | LAMP PART NO. (LEOTEK) | ALTERNATE LAMP PART NO. (AEL AUTOBAHN)* |
|--|-----------|--|--|
| PRINCIPAL ARTERIAL | TYPE A | GC2-96G-MV-NW-3R-GY-750 S WL (226 Watts) | ATB2 60BLEDE10 MVOLT R3HK P7 SH (208 Watts) |
| MINOR ARTERIAL | TYPE B | GCM2-40H-MV-NW-2R-GY-950 S WL (121 Watts) | |
| MINOR ARTERIAL W/ CENTER TURN LANE OR MEDIAN | TYPE C | GCL1-60G-MV-NW-2RGY-700 S WL (137 Watts) | ATB2 60BLEDE85 MVOLT R3 HK P7 SH (129 Watts) |
| NON-RESIDENTIAL COLLECTOR | TYPE B | GCM2-40H-MV-NW-2R-GY-950 S WL (121 Watts) | |
| RESIDENTIAL COLLECTOR | TYPE D | GCJ2-20H-MV-NW-2R-GY-1A S WL (68 Watts) | |
| RESIDENTIAL COLLECTOR WITH CENTER TURN LANE OR MEDIAN | TYPE E | GCM2-30H-MV-NW-2R-GY-700 S WL (69 Watts) | |
| LOCAL NON-RESIDENTIAL | TYPE D | GCJ2-20H-MV-NW-2R-GY-1A S WL (68 Watts) | |
| RUSTIC ROADS | | N/A | N/A |
| LOCAL RESIDENTIAL AND LOCAL RESIDENTIAL ALTERNATIVE ** | TYPE F | GCJ1-20H-MV-NW-2R-GY-580 S WL (39 Watts) | |

* UNLESS SPECIFIED OTHERWISE SEE TABLE 10-8 IN DESIGN STANDARDS FOR LIGHTING DESIGN CRITERIA.

** SEE STD DETAIL T-29 FOR LOCAL RESIDENTIAL ORNAMENTAL OPTION.

Plotted by: Craig Dobyms on 2/15/2018 File location: M:\Construction Standard Details\Traffic\STDETL-T-37.1

APPROVED BY CITY ENGINEER:

DATE:



STREET LIGHTING
LAMP SCHEDULE

COMMUNITY DEVELOPMENT & PUBLIC WORKS DEPT.

STANDARD DETAIL: T-37.1

PROPERTY LINE, R.O.W., OR
PUBLIC SEWER EASEMENT

4'X2"X4", PRESSURE TREATED
TEMPORARY MARKER, WRAP
WIRE AROUND MARKER

5' OR WIDTH OF
UTILITY EASEMENT
(WHICHEVER IS GREATER)

SEWER CLEANOUT,
REFER TO STD.
DETAIL S-02

FINISH
GRADE

NOTES:

1. LAY SIDE SEWERS PERPENDICULAR TO THE MAIN. EXTEND SIDE SEWERS FROM THE SEWER MAIN ONLY WITH TEES.
2. BENDS ARE NOT ALLOWED IN THE PUBLIC RIGHT OF WAY (R.O.W.).
3. PORTION OF THE TEMPORARY MARKER EXTENDING OUT OF THE GROUND SHALL HAVE 2" HIGH STENCILED "SS" LETTERS IN BLACK PAINT, DEPTH TO THE STUB SHALL BE NOTED.
4. SIDE SEWERS SHALL BE 6" DIA. UNLESS OTHERWISE APPROVED BY THE CITY ENGINEER, WITH A MINIMUM SLOPE OF 2%.
5. GREATER THAN 25° ANGLE (47% SLOPE) REQUIRES CONCRETE BLOCKING. GREATER THAN 45° REQUIRES EPOXY LINED DUCTILE IRON TEE.

1'x2"x4"
PRESSURE
TREATED
CLEAT

9 GAUGE
GALV. WIRE

PVC PLUG (TO BE
REMOVED WHEN
CONNECTION IS MADE)

GASKETED
SWEEPING WYE

6" DIA. MIN.,
2% MIN. SLOPE

TEE

PVC PLUG
OR CAP AT
END OF LINE

SEWER MAIN

12"X2"X4" PRESSURE
TREATED ANCHOR

APPROVED BY CITY ENGINEER:

DATE:

8/5/2016



SIDE SEWER
STUB

COMMUNITY DEVELOPMENT & PUBLIC WORKS DEPT.

STANDARD DETAIL: S-01.1

Plotted by: Craig Dobyms on 7/13/2016 File location: M:\Construction Standard Details\Approved Drawing Files (dwg)\Sewer and Storm\STDDET-S-01.1

5/8"-11 N.C. x1-1/4"
STAINLESS STEEL COL.,
HEX DRIVE CAP SCREW
(2) EA. REQ'D

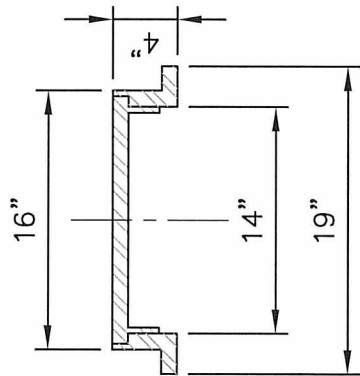
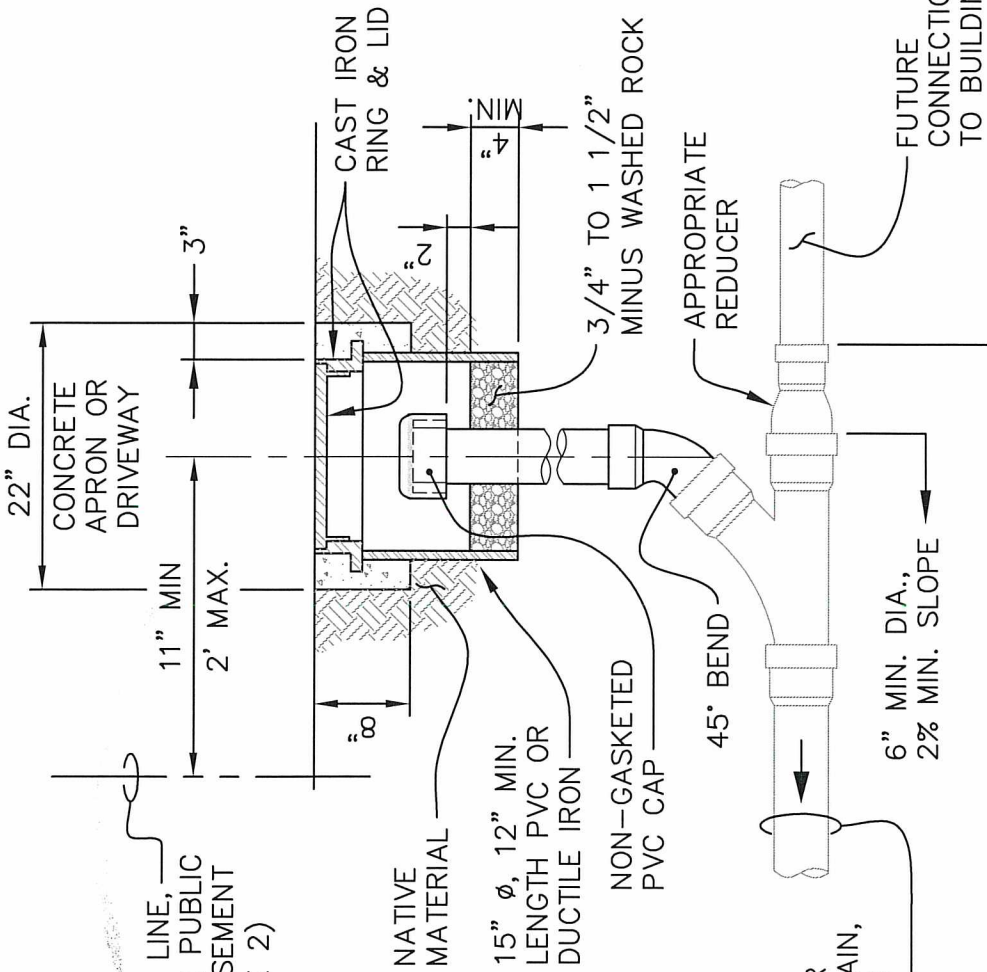
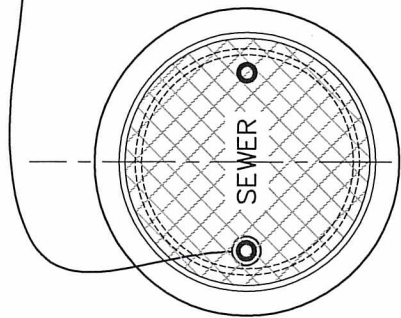

CAST IRON
RING & LID

NOTES:

1. BENDS IN THE SIDE SEWER LINE ARE NOT ALLOWED WITHIN THE PUBLIC R.O.W.
2. CLEAN OUTS MAY BE ESTABLISHED ON BACKSIDE OF UTILITY EASEMENTS IF APPROVED BY CITY ENGINEER.
3. ADDITIONAL CLEAN OUTS ARE REQUIRED ON SIDE SEWER LINE WITHIN PRIVATE PROPERTY WHEN CUMULATIVE BENDS ON SIDE SEWER LINE EQUALS OR EXCEEDS 135°

APPROVED BY CITY ENGINEER:

Paul Gals

DATE:

1/31/2017



PRIVATE SANITARY
SIDE SEWER CLEAN OUT

LOCKING MANHOLE RING & COVER SHALL CONFORM TO STANDARD DETAIL S-04

NON-GASKETED PVC CAP

CLEANOUT RING AND COVER ADJUSTMENT SHALL CONFORM TO STANDARD DETAIL T-05

INSTALL PRECAST CONCRETE ADJUSTING RINGS/LEVELLING BLOCKS AS NECESSARY TO MATCH FINAL GRADE

3/4" TO 1 1/2" MINUS WASHED ROCK

PLACE AND COMPACT CRUSHED SURFACING TOP COURSE (TYP) PER WSDOT SPEC. SECTION 9-03.9(3)

NOTE:
MANHOLES ARE REQUIRED AT UPSTREAM END OF ALL SEWER MAINS.

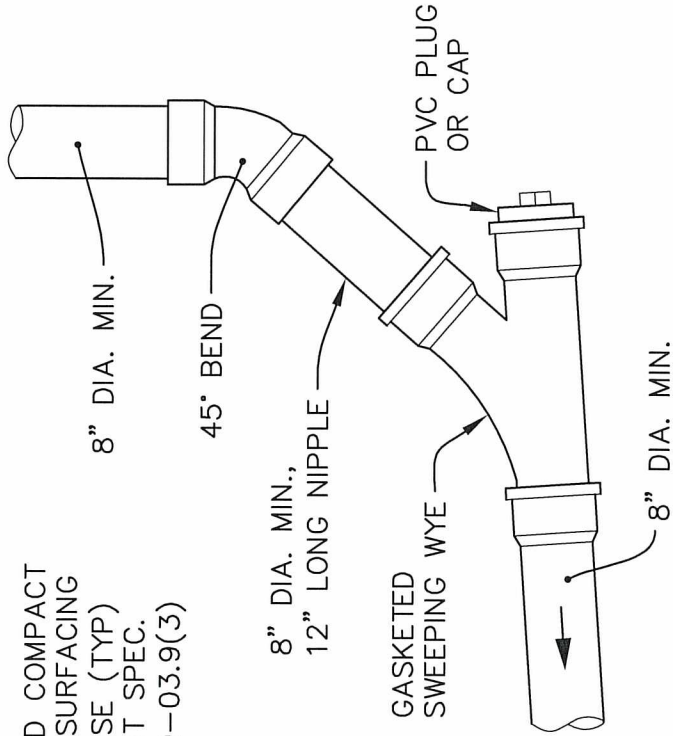
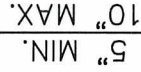

**ALTERNATE
INSTALLATION**
NTS

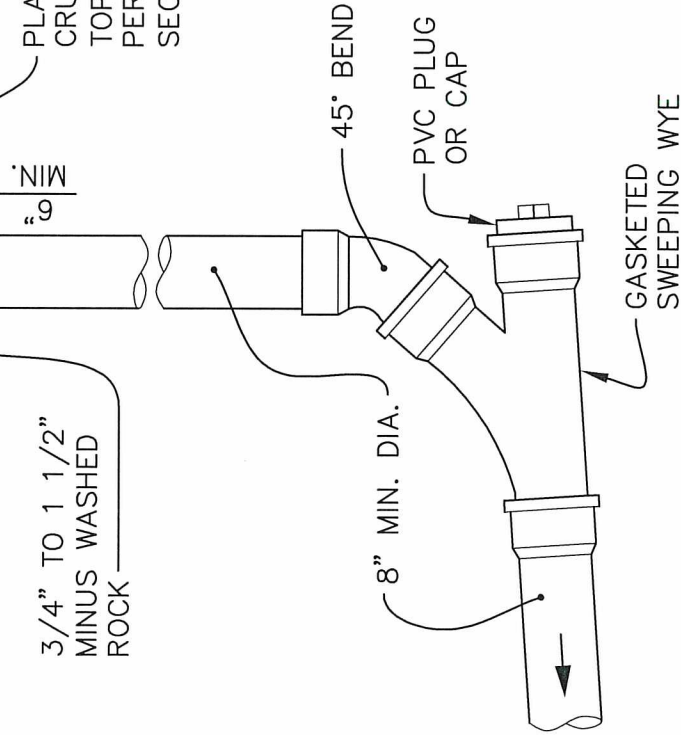

**STANDARD
INSTALLATION**
NTS

APPROVED BY CITY ENGINEER:

DATE:

8/5/2016



PUBLIC SIDE SEWER
CLEANOUT (8" OR LARGER)

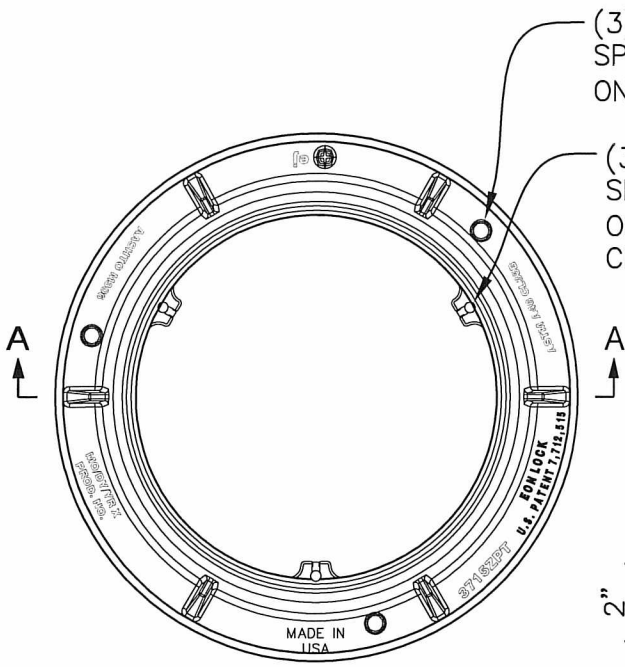

FRAME - PLAN
NTS

(3) 1" ϕ HOLES EQ. SPACED AT 120° APART ON A 30 1/4" ϕ B.C.
 (3) 5/8" POCKETS EQ. SPACED AT 120° APART ON A 23 1/16" ϕ BOLT CIRCLE

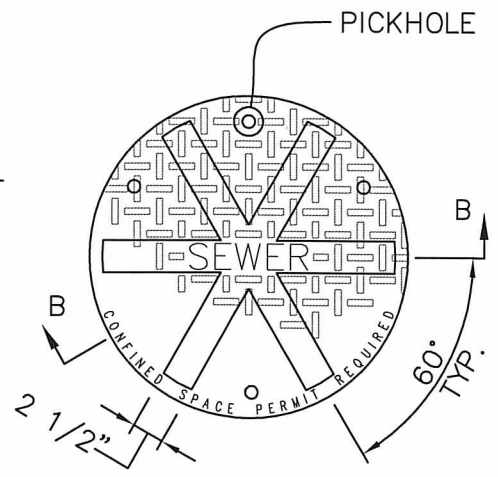

COVER - PLAN
NTS

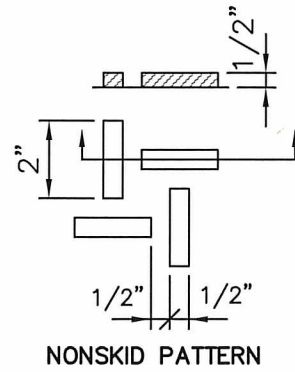

NONSKID PATTERN

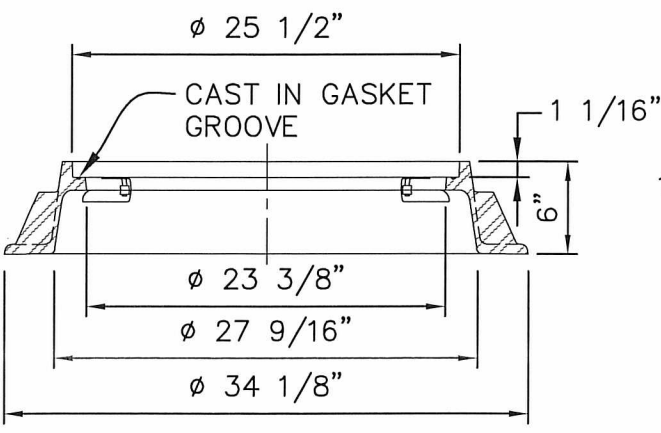

SECTION A-A
NTS

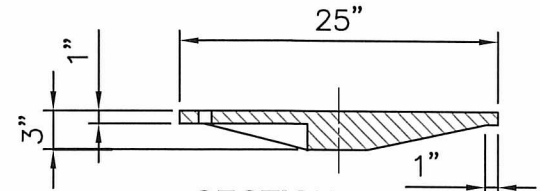

SECTION B-B
NTS

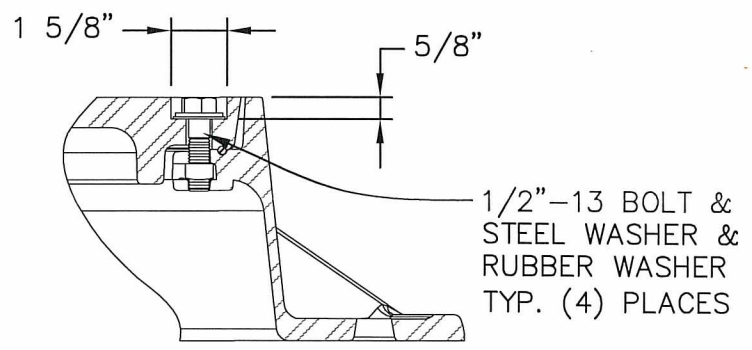

BOLT DETAIL
NTS

NOTES:

- COVERS SHALL HAVE THEIR USE CAST IN 2" RAISED LETTERS: 'SEWER' FOR SANITARY SEWERS, 'DRAIN' FOR STORM SEWERS AND 'WATER' FOR WATER CONVEYANCE. THE WORDS 'CONFINED SPACE PERMIT REQUIRED' SHALL BE CAST IN 1" LETTERS AS SHOWN.
- GRAY OR DUCTILE IRON FRAME AND DUCTILE IRON COVER WITH MINIMUM WEIGHTS AS FOLLOWS:
 FRAME = 210 LBS.
 COVER = 150 LBS.
- PROVIDE SLIP RESISTANT COATING IN PAVED AREAS.

APPROVED BY CITY ENGINEER:

DATE:

[Signature]

2/20/2018



24" DIA. MANHOLE
FRAME AND COVER

Plotted by: Vicid Rubashka on 1/10/2018 File location: M:\Construction_Standard_Details\Current_Details\Working_DWG\Sewer and Storm\STDETL-S-04.2

90° PVC LONG SWEEP BEND, TURNED TOWARD THE DIRECTION OF THE FLOW

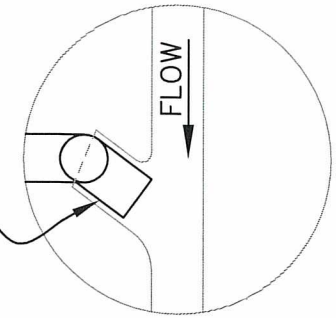

CORE DRILL HOLE INTO EXISTING, APPLY KOR-N-SEAL® CONNECTOR OR APPROVED EQUIVALENT, NON-SHRINK GROUT AS REQ'D

12" MIN. 18" MAX. INLET SANITARY LINE

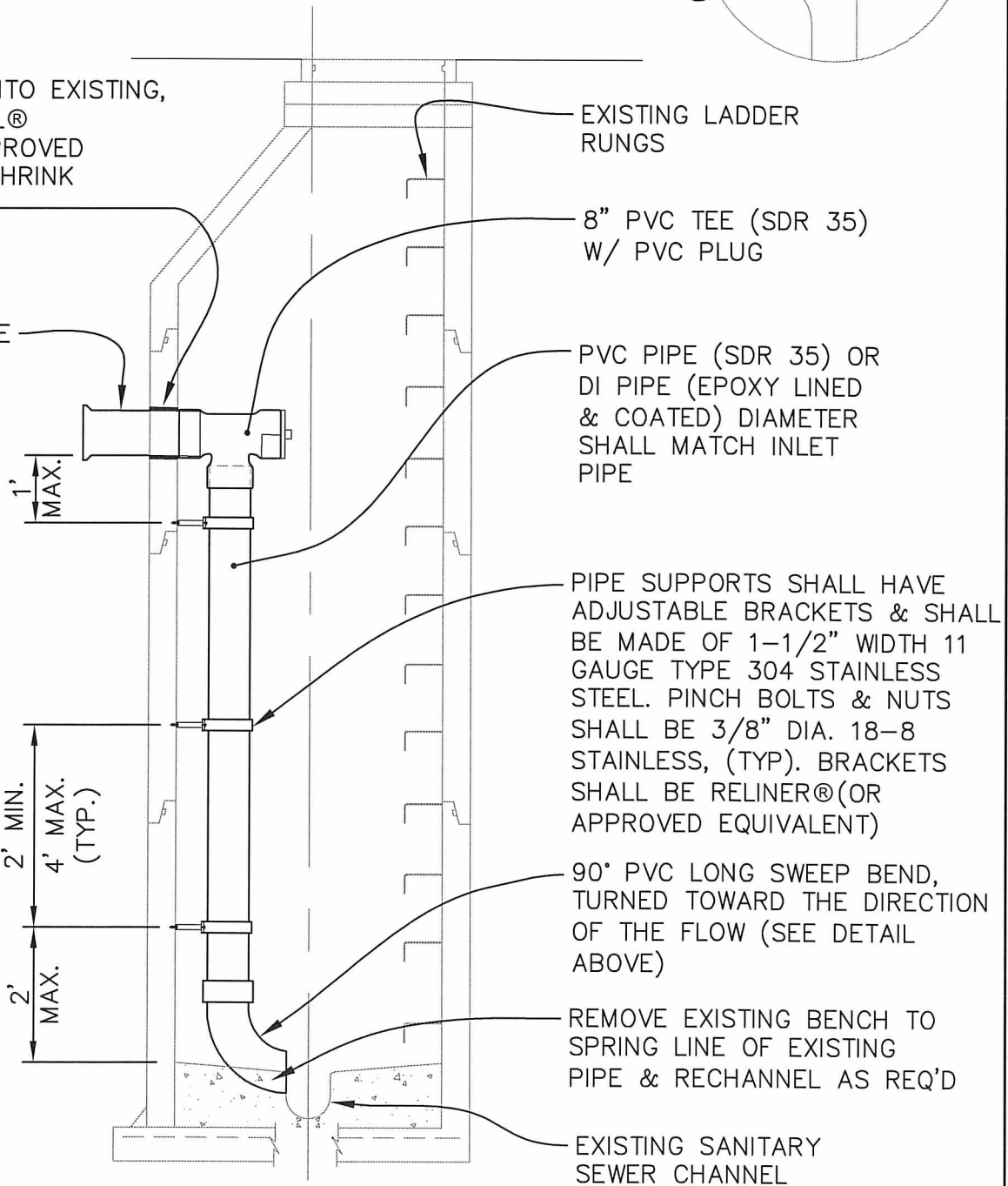

EXISTING LADDER RUNGS

8" PVC TEE (SDR 35) W/ PVC PLUG

PVC PIPE (SDR 35) OR DI PIPE (EPOXY LINED & COATED) DIAMETER SHALL MATCH INLET PIPE

PIPE SUPPORTS SHALL HAVE ADJUSTABLE BRACKETS & SHALL BE MADE OF 1-1/2" WIDTH 11 GAUGE TYPE 304 STAINLESS STEEL. PINCH BOLTS & NUTS SHALL BE 3/8" DIA. 18-8 STAINLESS, (TYP). BRACKETS SHALL BE RELINER® (OR APPROVED EQUIVALENT)

90° PVC LONG SWEEP BEND, TURNED TOWARD THE DIRECTION OF THE FLOW (SEE DETAIL ABOVE)

REMOVE EXISTING BENCH TO SPRING LINE OF EXISTING PIPE & RECHANNEL AS REQ'D

EXISTING SANITARY SEWER CHANNEL

1' MAX.

2' MIN. 4' MAX. (TYP.)

2' MAX.

NOTES:

1. TYPE 1 MANHOLE SHOWN FOR ILLUSTRATIVE PURPOSES ONLY. DETAIL MAY ALSO BE APPLIED TO TYPE 2 & 3 MANHOLES.
2. DROP CONNECTIONS TO EXISTING 48" OR LARGER MANHOLES ONLY WITH ENGINEER APPROVAL.

APPROVED BY CITY ENGINEER:

DATE:

Handwritten signature: B. J. Galt

Handwritten date: 8/5/2016

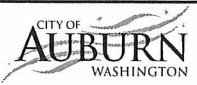

RETROFIT EXISTING MANHOLE WITH INSIDE DROP

NOTE:

CITY ENGINEER APPROVAL IS
REQUIRED BEFORE USING THIS
DETAIL

MANHOLE RING &
COVER ADJUSTMENT
SHALL CONFORM TO
STD DETAIL T-05

LEVELING BRICKS OR GRADE
RINGS AS REQUIRED. 3000 PSI
SMALL AGGREGATE CONCRETE
BETWEEN EACH RING

LOCKING MANHOLE
RING & COVER SHALL
CONFORM TO STD
DETAIL S-04

FINISH
GRADE

PRECAST CONCENTRIC CONE

FULL DEPTH
CAHNNEL

HAND HOLD
12" O.C.
(1 STEP MIN.)

1/2"/FT.
(TYP)

5"
TYP.

18" TO 36"

4"
TYP.

32" MIN.
50" MAX.

GROUT
FILLET (TYP)

FIELD CONSTRUCT 3000
PSI SMALL AGGREGATE
CONCRETE CHANNEL
AND SHELF TO CROWN
OF THE PIPE

12"
MIN.

8"-12" DIA.
PIPE

5'-6" DIA. CEMENT
CONCRETE BASE, CL.
3000, CAST IN PLACE

REBAR #4 @ 12" EW

RUBBER GASKET

48" DIA.

ALTERNATE:

MANUFACTURED BASE WITH FLAT TOP,
FRAME AND COVER IS ACCEPTABLE

APPROVED BY CITY ENGINEER:

DATE:

8/5/2016



EXTRA SHALLOW
MANHOLE DETAIL

COMMUNITY DEVELOPMENT & PUBLIC WORKS DEPT.

STANDARD DETAIL: S-06.1

Plotted by: Craig Dobyns on 7/13/2016 File location: M:\Construction Standard Details\Approved Drawing Files (dwg)\Sewer and Storm\STDEL-S-06.1

Plotted by: Vlad Rubashka on 1/17/2018 File location: M:\Construction Standard Details\Current Working DWG\Sewer and Storm\STDETL-S-07.2

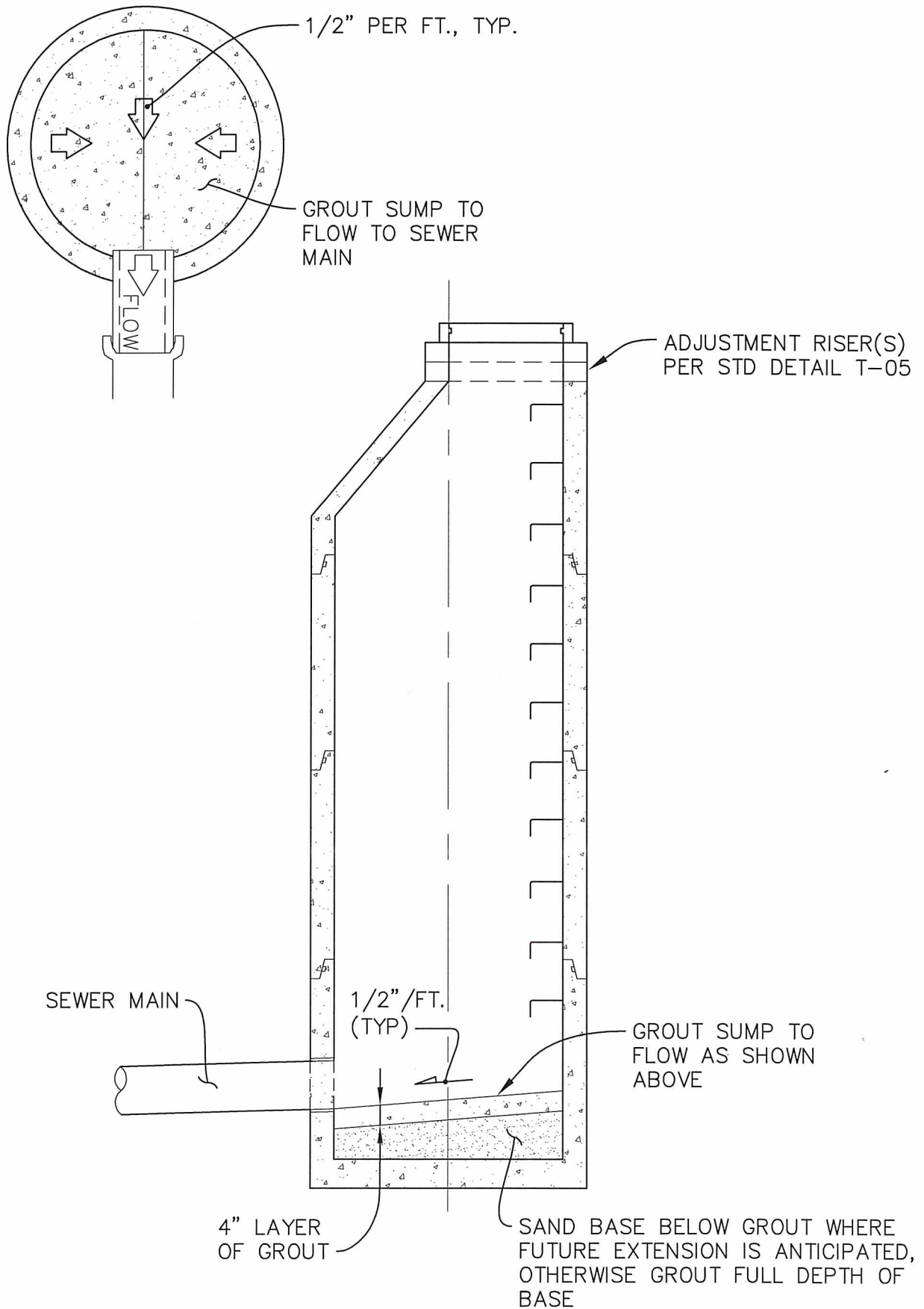

APPROVED BY CITY ENGINEER:

DATE:

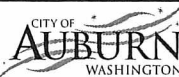

MANHOLE AT END OF SANITARY SEWER LINE

COMMUNITY DEVELOPMENT & PUBLIC WORKS DEPT.

STANDARD DETAIL: S-07.2

Plotted by: Craig Dobyns on 7/13/2016 File location: M:\Construction Standard Details\Approved Drawing Files (dwg)\Sewer and Storm\STDETL-S-08.1

FULL DEPTH CHANNEL SHALL MATCH THE LARGEST INSIDE PIPE DIAMETER

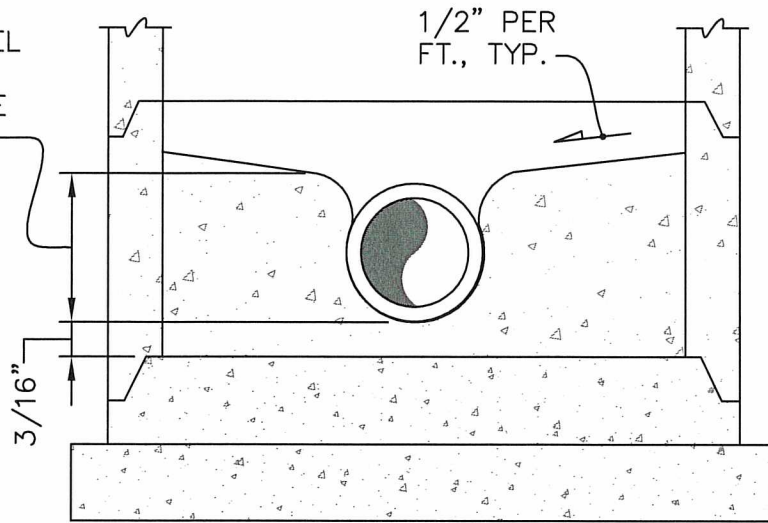

1/2" PER FT., TYP.

3/16"

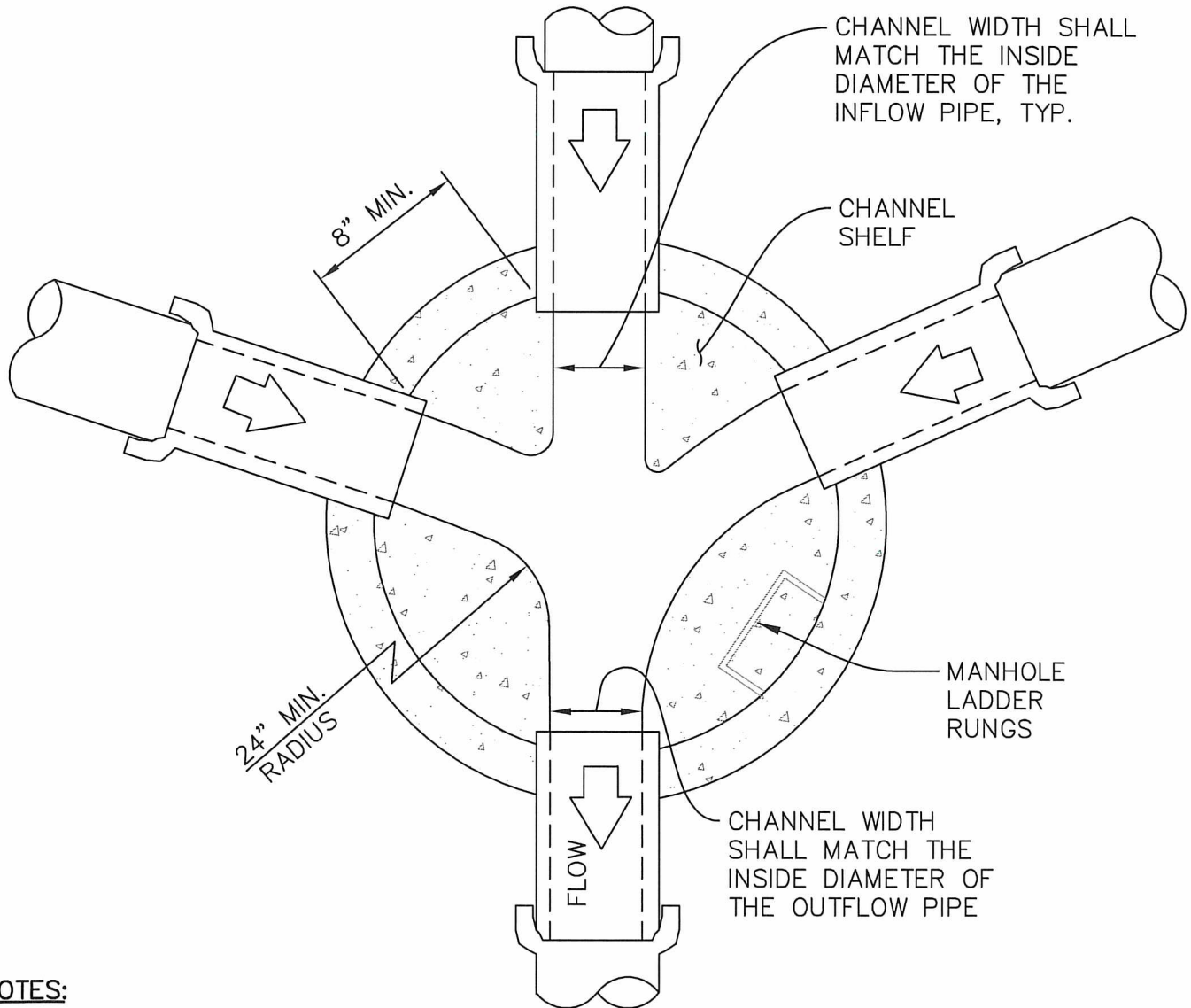

CHANNEL WIDTH SHALL MATCH THE INSIDE DIAMETER OF THE INFLOW PIPE, TYP.

CHANNEL SHELF

MANHOLE LADDER RUNGS

CHANNEL WIDTH SHALL MATCH THE INSIDE DIAMETER OF THE OUTFLOW PIPE

24" MIN. RADIUS

8" MIN.

NOTES:

1. NO STEPS OVER PIPES OR MANHOLE CHANNELS. WHEN POSSIBLE, STEPS SHALL BE POSITIONED OVER THE LARGEST BENCH AREA.
2. FAST SETTING CONCRETE SHALL NOT BE USED.

APPROVED BY CITY ENGINEER:

DATE:

8/5/2016

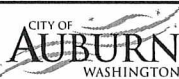

MANHOLE CHANNEL CONSTRUCTION

NOTE:

THIS DETAIL IS FOR
STORM USE ONLY

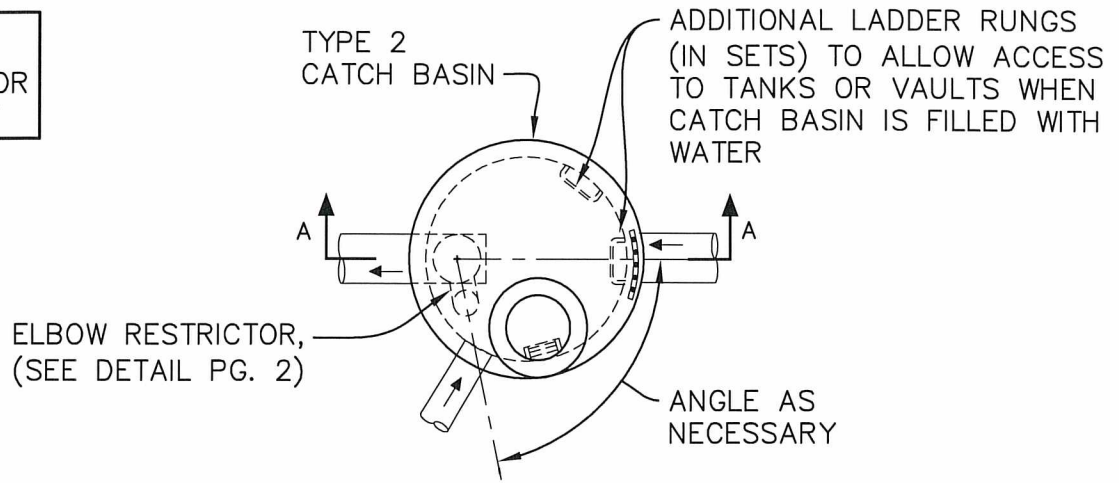

PLAN VIEW
NTS

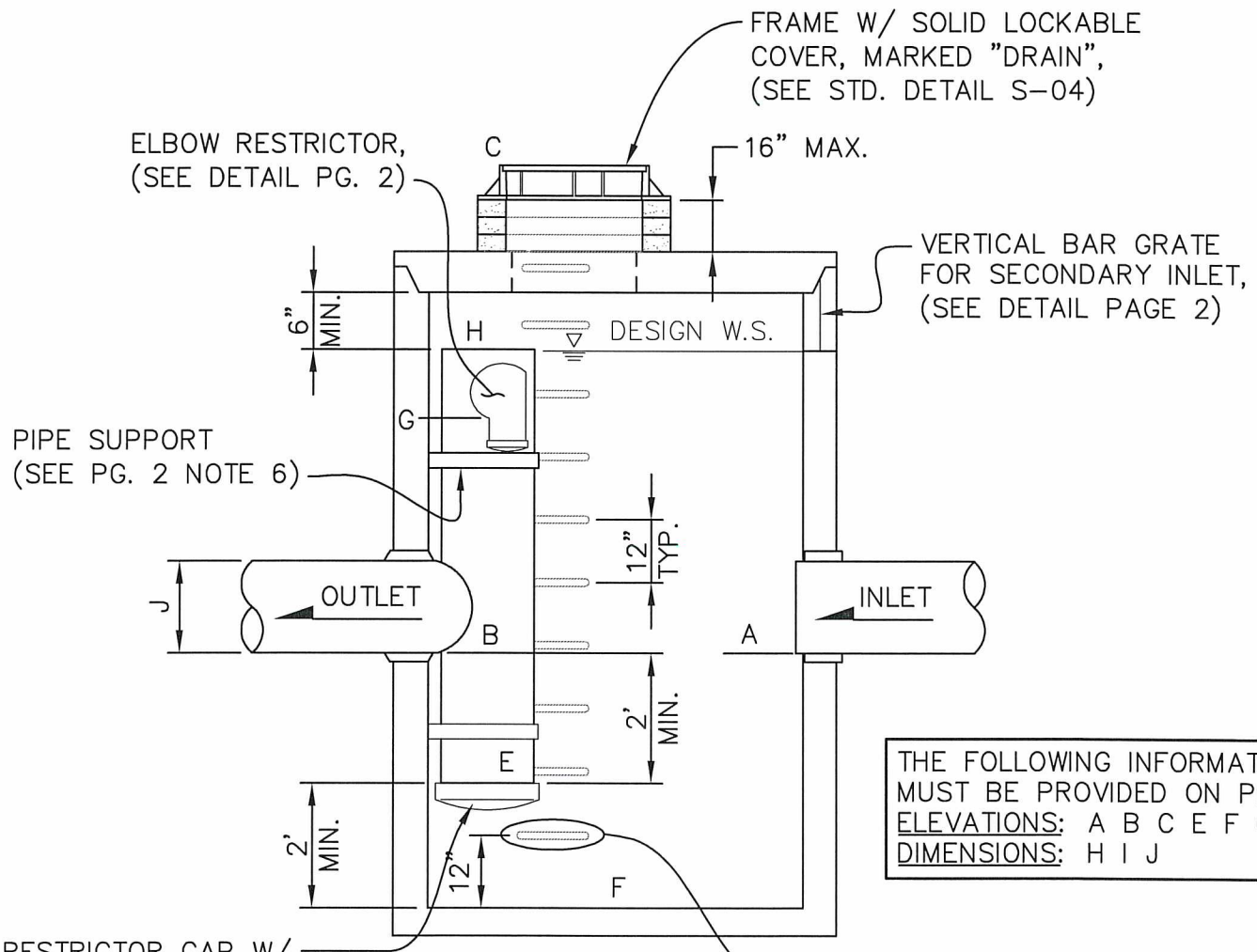

THE FOLLOWING INFORMATION
MUST BE PROVIDED ON PLANS:
ELEVATIONS: A B C E F G
DIMENSIONS: H I J

SECTION A-A
NTS

NOTE:

THIS DETAIL IS FOR
STORM USE ONLY

CIRCUMFERENCE LENGTH
OF OPENING SHALL BE
SIZED FOR 100 YR. FLOW

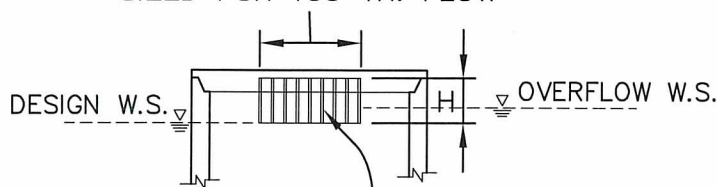

3/4" ϕ VERTICAL BAR
GRATE @ 4" O.C. FOR
SECONDARY INLET

**VERTICAL BAR GRATE
DETAIL**
NTS

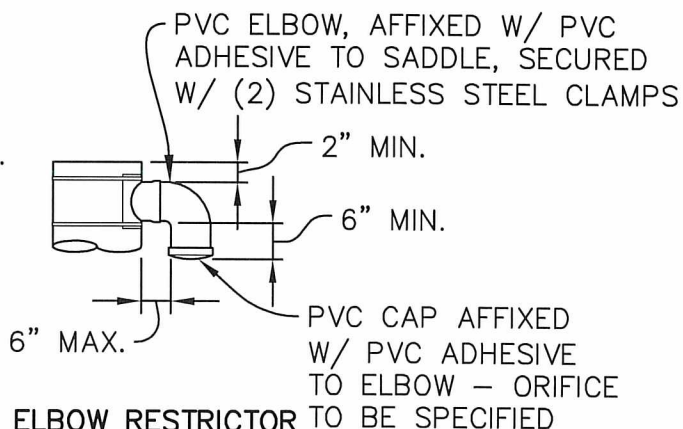

**ELBOW RESTRICTOR
DETAIL**
NTS

NOTES:

1. USE A MINIMUM OF 54" DIA. TYPE 2 CATCH BASIN.
2. OUTLET CAPACITY SHALL BE 100-YR. DEVELOPED PEAK FLOW.
3. RESTRICTOR TO BE MADE WITH NON-GASKETED PVC, SDR-35.
4. FLOW RESTRICTOR TO BE CONNECTED TO OUTLET PIPE WITH GASKETED CONNECTION OR ROMAC COUPLER.
5. BASIN LID FRAME AND LADDER RUNGS OR STEPS ARE OFFSET SO THAT:
 - A. RESTRICTOR IS VISIBLE FROM TOP.
 - B. ACCESS SPACE IS CLEAR OF RISER AND RESTRICTOR.
 - C. COVER FRAME IS CLEAR OF CURB.
6. PROVIDE AT LEAST TWO 3"x0.090 GAUGE STAINLESS STEEL SUPPORT BRACKET ANCHORED 2" INTO CONCRETE WALL WITH MAX. 3' VERTICAL SPACING.
7. LOCATE ELBOW RESTRICTOR AS NECESSARY TO PROVIDE MINIMUM CLEARANCE AS SHOWN. PIPE SIZES AND SLOPE PER PLAN. SHOW ALLOWABLE DISCHARGE "Q"

Plotted by: Vlad Rubashka on 1/10/2018. File location: M:\Construction Standard Details\Current Working DWG\Sewer and Storm\STDETL-S-10.1

- CURB OPENING INLET NOTES:**
1. STRUCTURE SHALL BE MONOLITHIC AIR-ENTRAINED CLASS 3000 CONCRETE.
 2. HOT DIP GALVANIZE C6x8.2 CHANNEL & ANCHOR BOLTS AFTER FABRICATION.

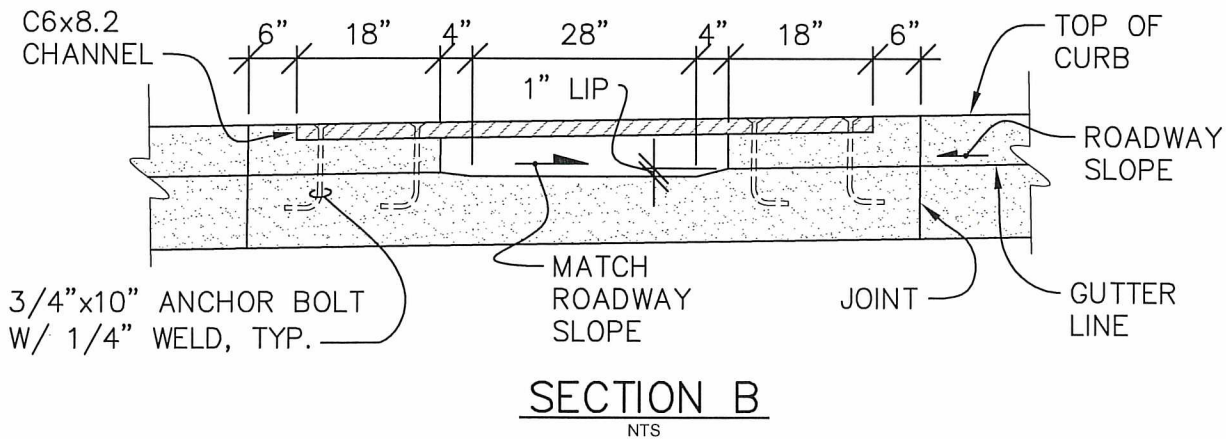
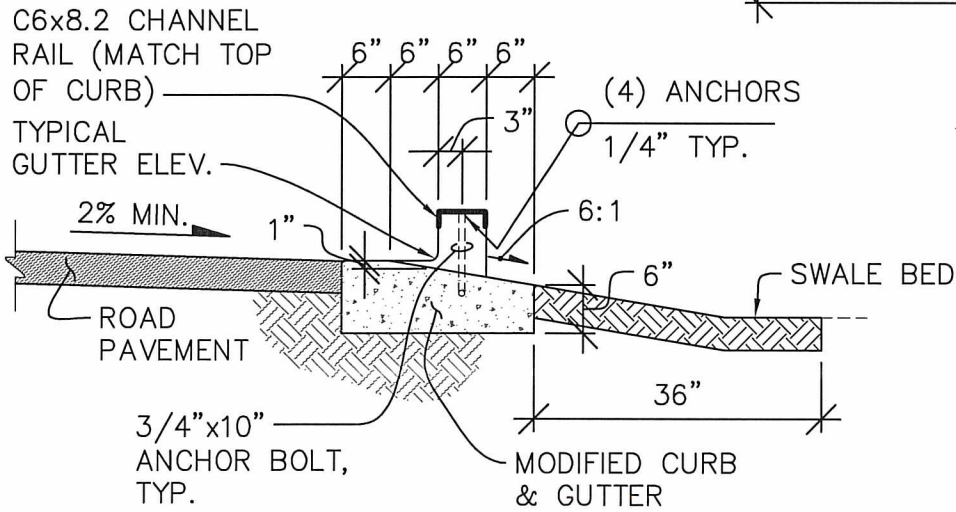
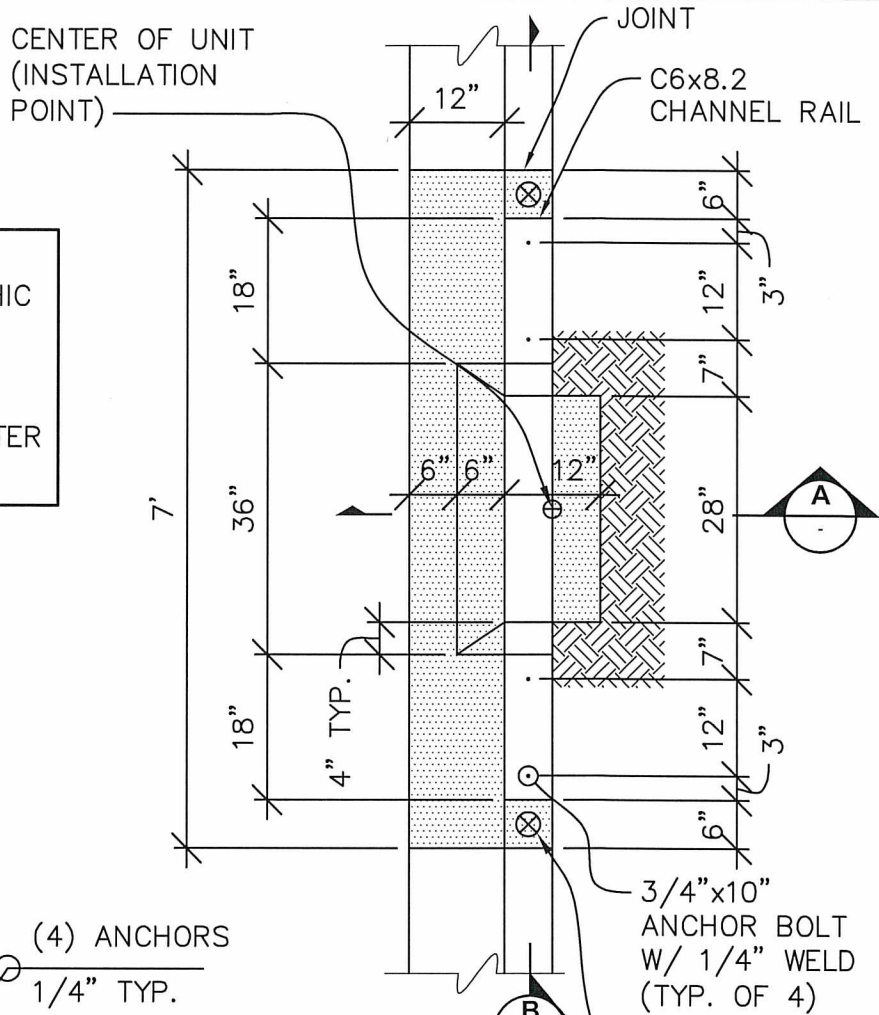

APPROVED BY CITY ENGINEER:

DATE:

[Signature]

2/20/2018



COVERED CURB OPENING INLET

COMMUNITY DEVELOPMENT & PUBLIC WORKS DEPT.

STANDARD DETAIL: S-10.1

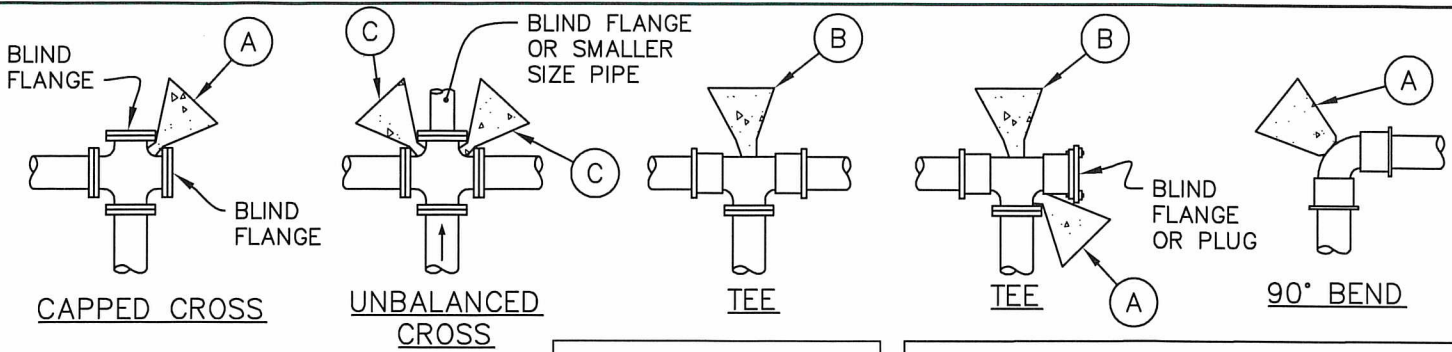

NOTE:
SEE STD. DETAIL W-03 FOR TYPICAL BLOW OFF ASSEMBLY. MAINTAIN 2" CLEARANCE BETWEEN CONCRETE AND PIPE

HORIZ OR UPWARD VERT. BENDS

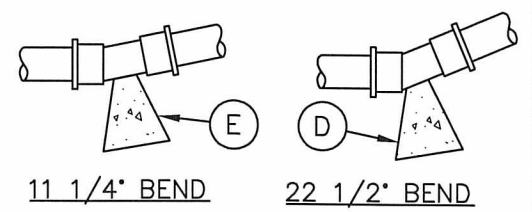

FOR PIPE SIZES UNDER 12" USE 2 3/4" Ø HOT DIPPED GALV. THREADED RODS FOR 12" & 14" USE 4 3/4" Ø HOT DIPPED GALV. RODS

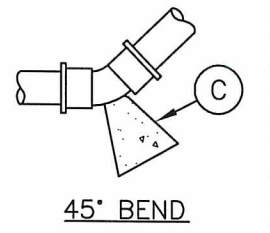

DOWNWARD VERTICAL BEND

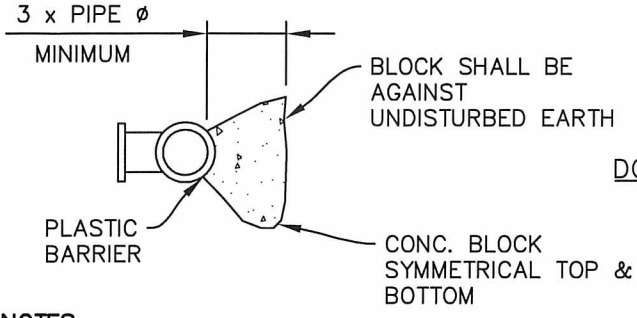
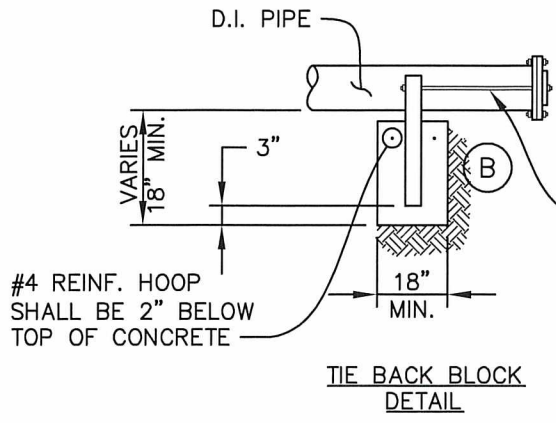

- NOTES:**
1. BEARING AREA OF CONC. THRUST BLOCK IS BASED ON 200 PSI PRESSURE AND SAFE SOIL BEARING LOAD OF 2000 PSF.
 2. AREAS MUST BE ADJUSTED FOR OTHER PIPE SIZES, PRESSURES, AND SOIL CONDITIONS.
 3. CONCRETE BLOCKING SHALL BE CAST IN PLACE AND HAVE A MINIMUM OF 1/4 SQUARE FOOT BEARING AGAINST THE FITTING.
 4. THE BLOCK SHALL BEAR AGAINST THE FITTINGS ONLY AND SHALL BE CLEAR OF JOINTS TO PERMIT TAKING UP AND DISMANTLING OF JOINT.
 5. THE CONTRACTOR SHALL INSTALL BLOCKING ADEQUATE TO WITHSTAND FULL TEST PRESSURE AS WELL AS TO CONTINUOUSLY WITHSTAND OPERATING PRESSURE UNDER ALL CONDITIONS OF SERVICE.
 6. USE 2" THICK STYROFOAM TO FORM THE CONCRETE BLOCKING. PLASTIC SHALL BE INSTALLED BETWEEN ALL CONCRETE BLOCKING AND FITTINGS.
 7. RESTRAINED JOINTS ARE REQUIRED WHERE BEARING SOILS OR FILL MATERIAL ARE DETERMINED BY THE ENGINEER TO BE UNSUITABLE TO PROVIDE ADEQUATE BEARING LOAD, OR THIS SOIL HAS BEEN DISTURBED.

**THRUST BLOCK TABLE
MIN. BEARING AGAINST UNDISTURBED SOIL**

| PIPE SIZE | (A) SQ. FT. | (B) SQ. FT. | (C) SQ. FT. | (D) SQ. FT. | (E) SQ. FT. |
|-----------|----------------|----------------|----------------|----------------|----------------|
| 4" | 3 | 3 | 2 | 2 | 2 |
| 6" | 4 | 3 | 2 | 2 | 2 |
| 8" | 7 | 5 | 4 | 2 | 2 |
| 10" | 11 | 8 | 6 | 3 | 2 |
| 12" | 16 | 11 | 9 | 5 | 3 |
| 14" | 22 | 15 | 12 | 6 | 3 |
| 16" | 29 | 20 | 16 | 8 | 4 |
| 18" | 36 | 25 | 20 | 10 | 5 |
| 20" | 45 | 32 | 24 | 13 | 6 |
| 22" | 54 | 38 | 29 | 15 | 8 |
| 24" | 64 | 45 | 35 | 18 | 9 |
| 28" | 87 | 62 | 48 | 24 | 12 |
| 30" | 101 | 71 | 55 | 28 | 14 |
| 36" | 145 | 102 | 78 | 40 | 20 |
| 42" | 197 | 139 | 107 | 55 | 27 |
| 48" | 257 | 181 | 140 | 71 | 36 |

APPROVED BY CITY ENGINEER:

DATE:

9/8/2016



WATER MAIN
BLOCKING

Plotted by: Craig Dobyns on 8/10/2016 File location: M:\Construction Standard Details\Approved Drawing Files (dwg)\Water\STDETL-W-01.1

NOTE: FOR LOCATIONS WITHOUT CURB, AIR VAC. SHALL BE PLACED ON PROPERTY SIDE OF DITCH. IF NO ROOM IS AVAILABLE, INSTALL CULVERT IN DITCH WITH AIR VAC. IN FILL OVER CULVERT.

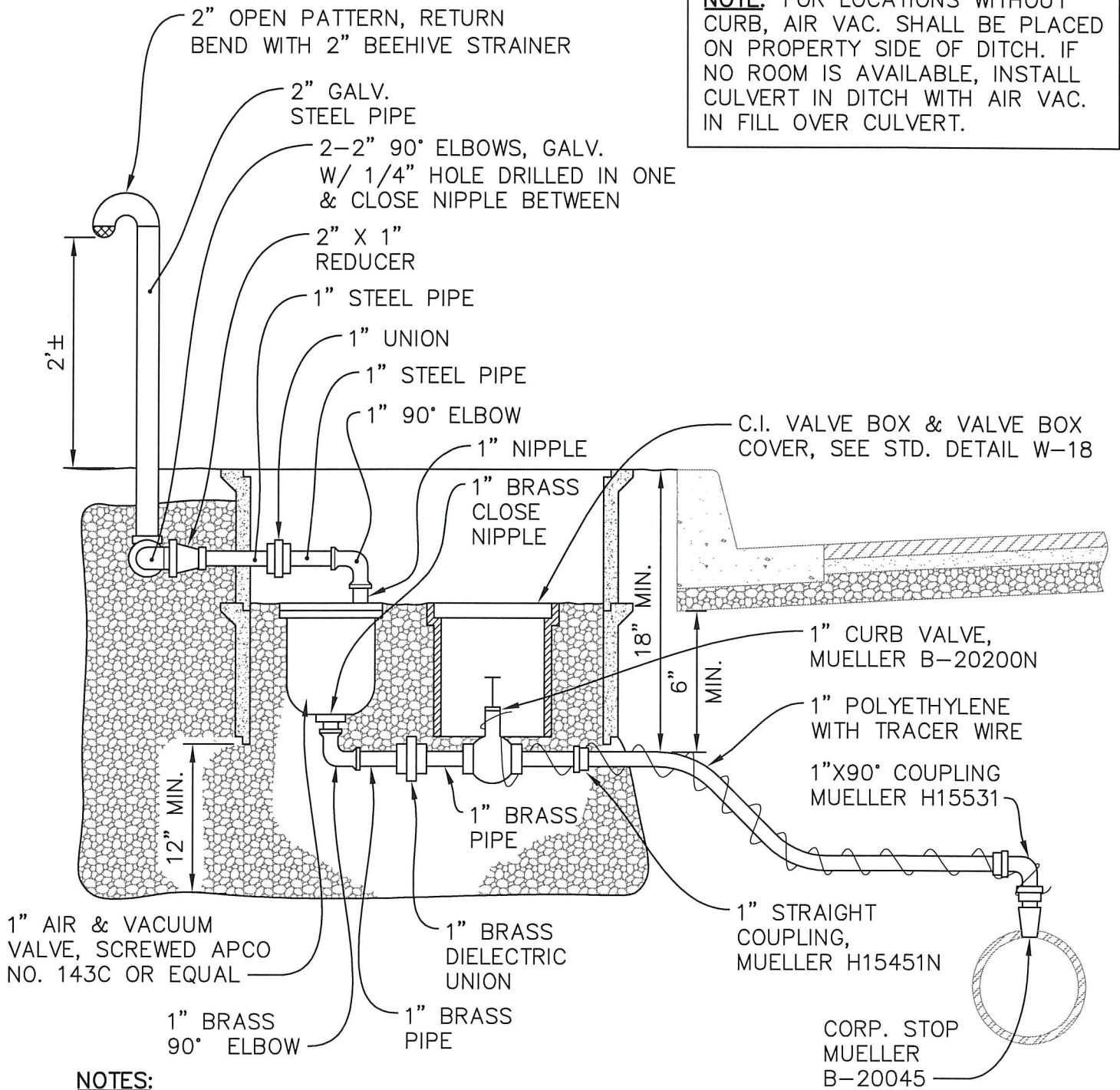

NOTES:

1. AIR VALVE TO BE INSTALLED IN 17" X 30" HUBBELL QUAZITE METER BOX W/ DUCTILE COVER, EAST JORDAN IRON WORKS OR APPROVED EQUIVALENT.
2. BED WITH 3/4"-1 1/2" WASHED ROCK, PASSING -1/2" AND RETAINED ON 1/4" MESH.
3. POLYETHYLENE PIPE SHALL BE AS SPECIFIED IN SECTION 9-30.6(3) OF THE STANDARD SPECIFICATION.
4. DIELECTRIC UNIONS ARE REQUIRED FOR JOINING DISSIMILAR MATERIAL TYPES.
5. MAINTAIN POSITIVE GRADE FROM MAIN TO VALVE.

Plotted by: Craig Dobyns on 7/13/2016 File location: M:\Construction Standard Details\Water\STDETL-W-02.1

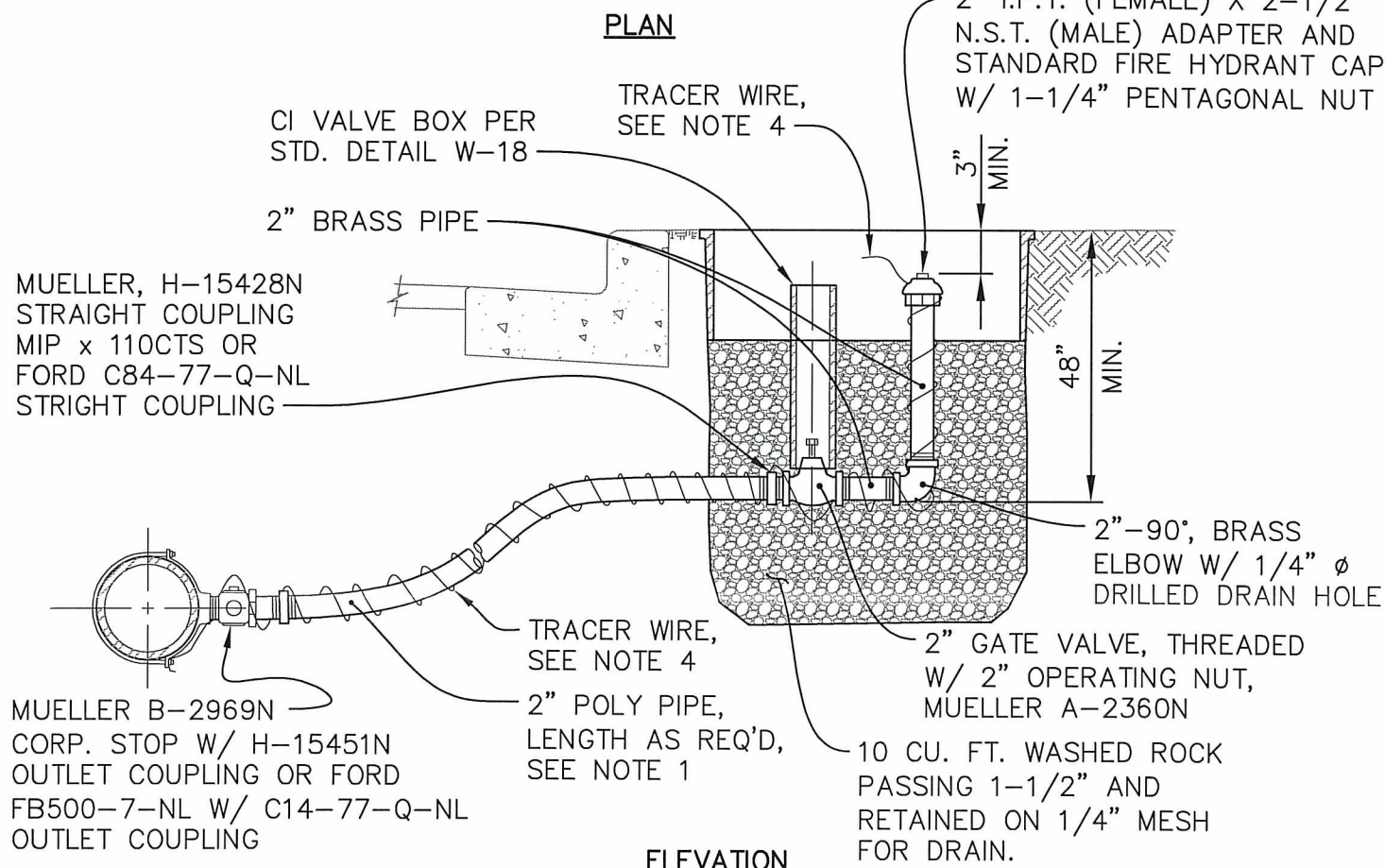
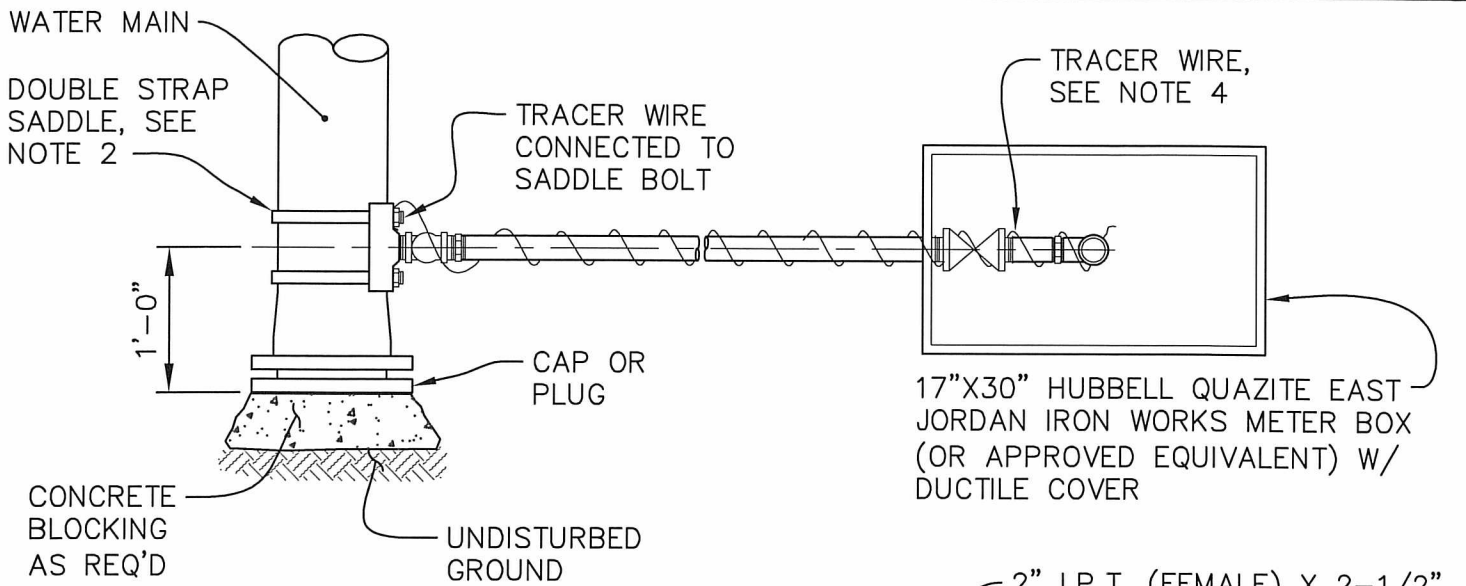

- NOTES:**
1. 2" POLY PIPE SHALL BE AS SPECIFIED IN SECTION 9-30.6(3) OF THE CONSTRUCTION STANDARDS AND THE CONTRACT PROVISIONS.
 2. SADDLE SHALL BE AS SPECIFIED IN SECTION 9-30.6(1) OF THE CONSTRUCTION STANDARDS AND THE CONTRACT PROVISIONS.
 3. FOR LOCATIONS WITHOUT CURB, BLOWOFF SHALL BE PLACED ON PROPERTY SIDE OF THE DITCH. IF NO ROOM IS AVAILABLE, INSTALL CULVERT IN DITCH W/ BLOWOFF IN FILL OVER CULVERT.
 4. TRACER WIRE SHALL BE INSULATED #10 COPPER WIRE, BARED AT ENDS.

Plotted by: Vlad Rubashka on 1/10/2018 File location: M:\Construction Standard Details\Current Working DWG\Water\STDETL-W-03.2

| | | | |
|--|--------------------|--|--------------------------------|
| APPROVED BY CITY ENGINEER: | DATE: 2/20/2018 | | 2" PERMANENT BLOW OFF ASSEMBLY |
| COMMUNITY DEVELOPMENT & PUBLIC WORKS DEPT. | | | STANDARD DETAIL: W-03.2 |

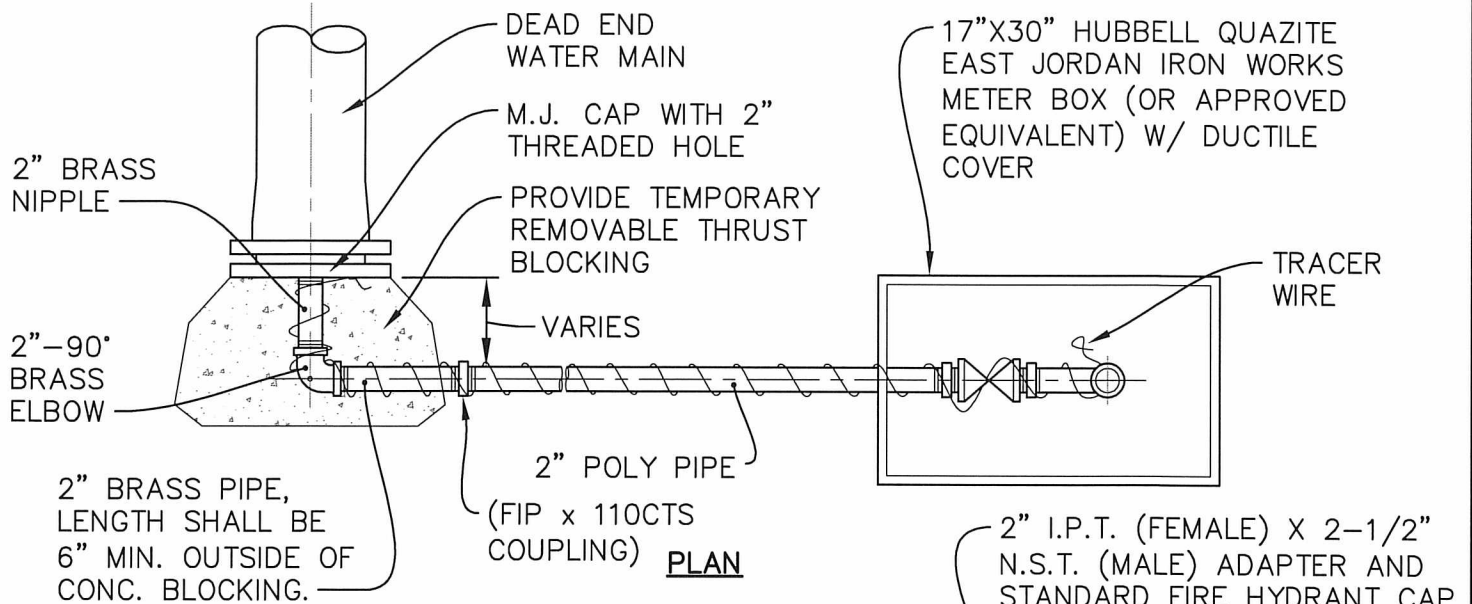

PLAN

WRAP END OF PIPE ASSEMBLY W/ 4 MIL. PLASTIC SHEET PRIOR TO POURING CONCRETE THRUST BLOCKING (BLOCKING NOT SHOWN FOR CLARITY)

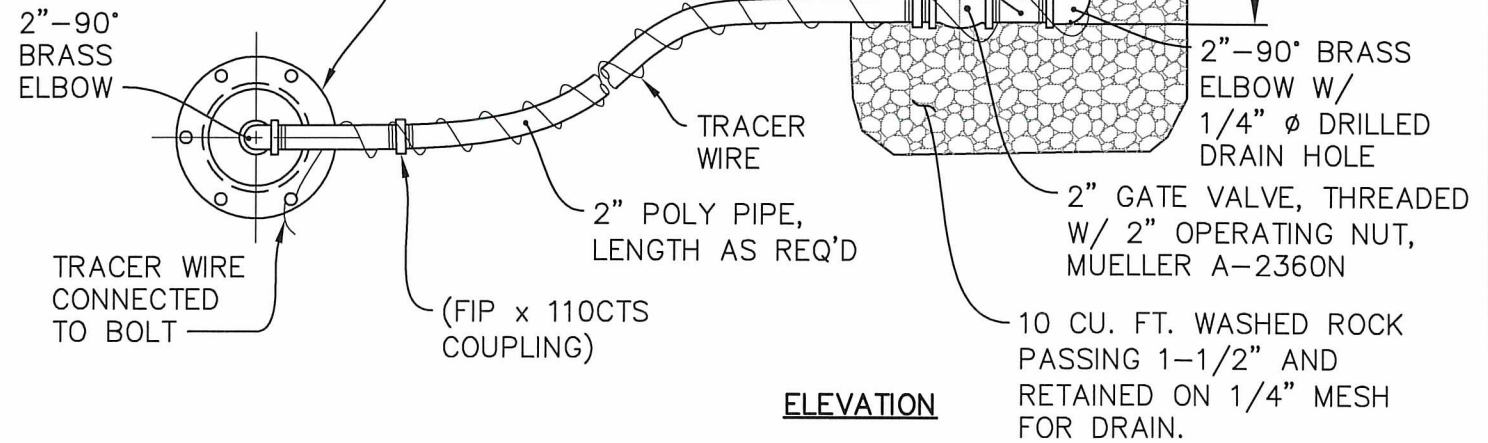

ELEVATION

NOTES:

1. 2" POLY PIPE SHALL BE AS SPECIFIED IN SECTION 9-30.6(3) OF THE CONSTRUCTION STANDARDS AND THE CONTRACT PROVISIONS.
2. TEMPORARY BLOWOFFS SHALL BE USED ON ALL DEAD END WATERLINES WITH LOCATION OF BLOWOFF BOX AS SHOWN ON THE PLAN OR WHERE DIRECTED BY THE ENGINEER.
3. TRACER WIRE SHALL BE INSULATED #10 COPPER WIRE, BARED AT ENDS.
4. GATE VALVE SHALL BE AS SPECIFIED IN SECTION 9-30.3(1) OF THE CONSTRUCTION STANDARDS AND THE CONTRACT PROVISIONS.

APPROVED BY CITY ENGINEER:

DATE:

Handwritten signature: [Signature]

Handwritten date: 8/5/2016



TEMPORARY BLOW OFF
DETAIL

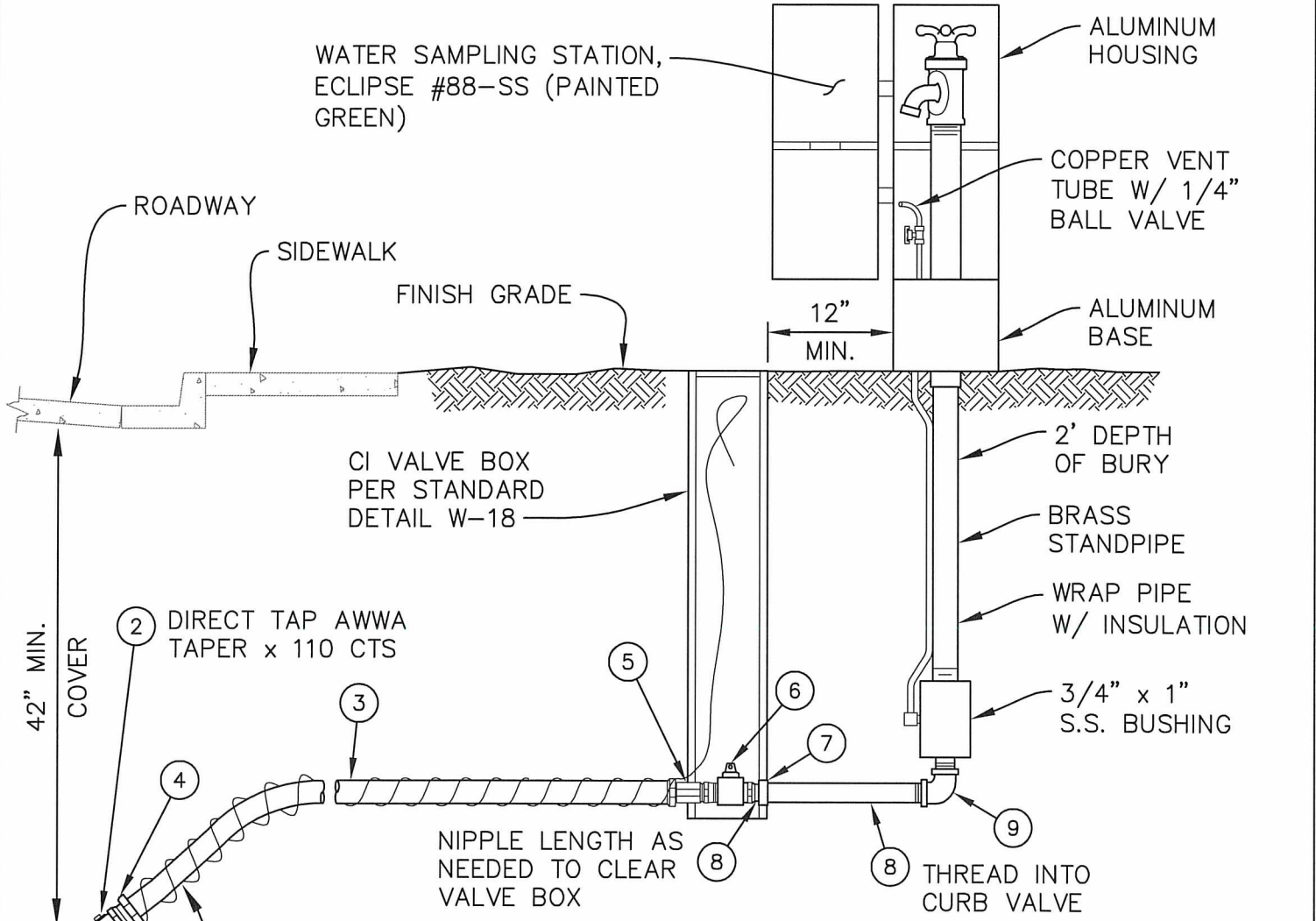

| MATERIAL LIST | | | |
|---------------|------------------------------|-------------|----------------|
| ITEM NO. | DESCRIPTION | FORD PART # | MUELLER PART # |
| * (1) | 1" SADDLE I.P.T. MIPx110 CTS | N/A | N/A |
| (2) | 1" CORPSTOP | FB1000-4-Q | B-25008N |
| (3) | 1" TYPE K COPPER | N/A | N/A |
| (4) | 1" FIP COMPRESSION ADAPTOR | C14-44-Q-NL | H-15451N |
| (5) | 1" COMPRESSION x 1" MIP | C84-44-Q-NL | H-15428N |
| (6) | 1" BALL CURB FIP x FIP | B11-444W-NL | B-20200N |
| (7) | 1" BRASS UNION | N/A | N/A |
| (8) | 1" BRASS NIPPLE | N/A | N/A |
| (9) | 1" 90° BRASS STREET ELL | N/A | N/A |

* SADDLES FOR 1-1/2" OR 2" PIPE TAPS SHALL BE EPOXY COATED OR E-COATED DUCTILE IRON W/ DOUBLE STAINLESS STEEL STRAPS & NEOPRENE GASKETS. SADDLES SHALL HAVE I.P.S. FEMALE THREADS.

NOTES:

1. ALL PIPE AND FITTINGS TO BE ASSEMBLED W/ TEFLON AND PIPE DOPE UNLESS OTHERWISE NOTED.
2. SERVICE LINES SHALL BE INSTALLED PERPENDICULAR TO THE WATER MAIN.
3. THE SERVICE LINE SHALL BE INSTALLED TO ALLOW FOR THE FAR SIDE OF THE SAMPLE STATION TO BE INSTALLED IN THE ROW OR EASMENT LINE, UNLESS OTHERWISE DIRECTED BY THE CITY.

APPROVED BY CITY ENGINEER:

DATE:



WATER SAMPLING STATIONING DETAIL

Plotted by: Craig Dobyns on 7/13/2016 File location: M:\Construction Standard Details\Approved Drawing Files (dwg)\Water\STDETL-W-05.1

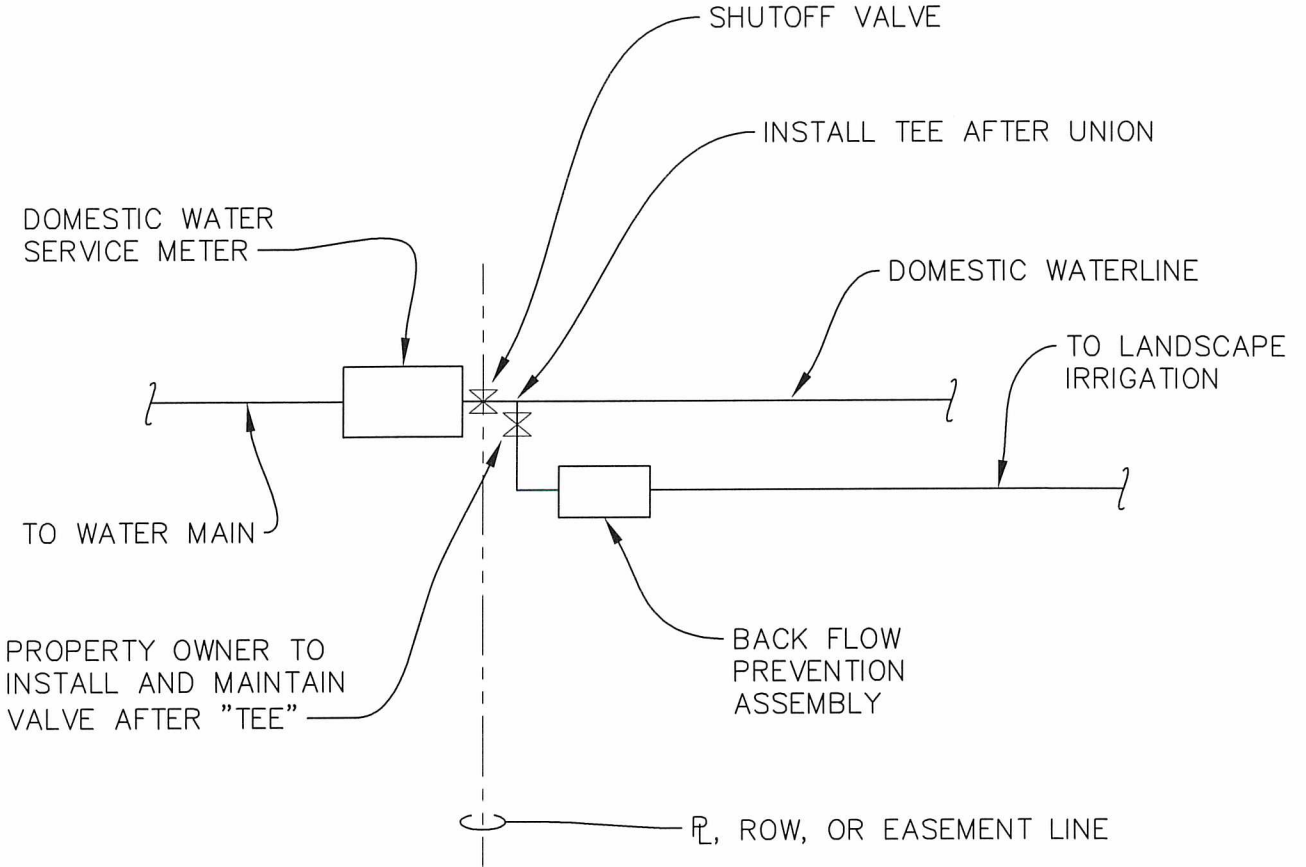

PLAN
NTS

NOTES:

- 1. BACK FLOW ASSEMBLY SHALL BE PER DESIGN STANDARDS.
- 2. THIS DETAIL IS APPLICABLE TO SINGLE FAMILY RESIDENCE ONLY.

| | | | |
|--|---------------------|-------------------------|--|
| APPROVED BY CITY ENGINEER: | DATE: 12/29/2016 | | 3/4" TO 2" IRRIGATION FROM DOMESTIC SERVICE LINE (SINGLE FAMILY) |
| COMMUNITY DEVELOPMENT & PUBLIC WORKS DEPT. | | STANDARD DETAIL: W-06.2 | |

I:\Users\jg\Documents\Projects\2016\12\29\16\122916\122916.dwg

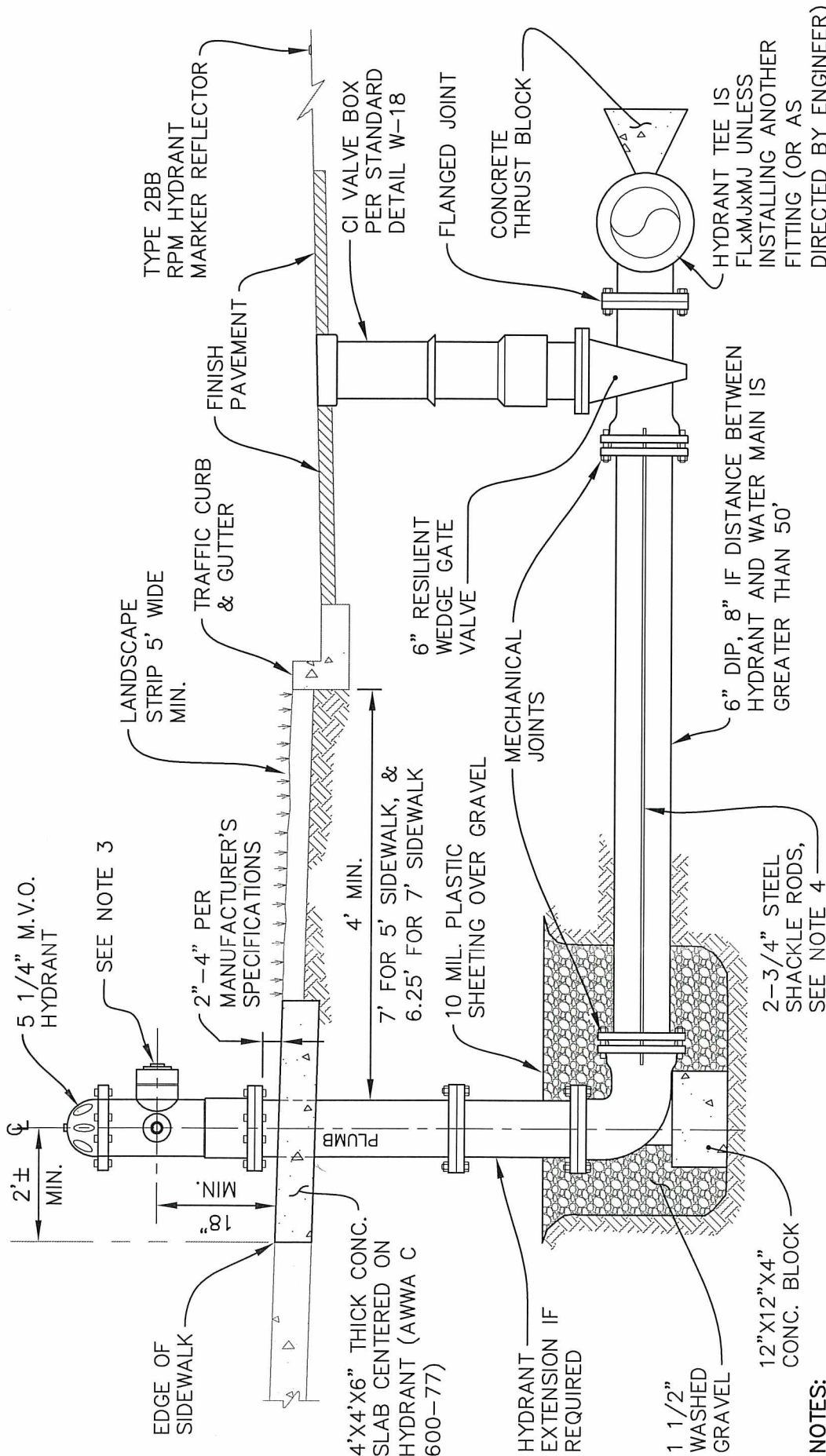

NOTES:

1. HYDRANT SHALL BE LOCATED WITHIN THE LANDSCAPE STRIP. WHERE LANDSCAPE STRIP IS NOT PRESENT OR IS LESS THAN 5' WIDE, HYDRANT AND PAD SHALL BE PLACED BEHIND THE SIDEWALK IN R.O.W. OR EASEMENT.
2. WHERE NO CURB & GUTTER IS INSTALLED, FIRE HYDRANT SHALL BE LOCATED (IN RELATION TO STREET CENTER LINE) AS INDICATED ON THE DRAWINGS.
3. HYDRANTS SHALL HAVE 2-2 1/2" NATIONAL STANDARD THREAD (NST) HOSE PORTS & 1-4 1/2" NST WITH 5" STORZ ADAPTER AND CAP.
4. MEGA-LUGS OR PUSH-ON JOINT RESTRAINTS MAY BE USED IN PLACE OF SHACKLE RODS WITH PRIOR ENGINEER APPROVAL.
5. ENSURE 5' MINIMUM CLEARANCE TO OBSTACLES FROM CENTERLINE OF HYDRANT.
6. REMOVE CHAINS.

APPROVED BY CITY ENGINEER:

DATE:



5 1/4" M.V.O. HYDRANT SETTING DETAIL

ROCK WALL
OR OPTIONAL
KEYSTONE BLOCKS

GUARD POST, 9" ROUND X 6'-0" LONG
REINFORCED CONCRETE, PER SECTION
9-30.5(6) OF THE STANDARD
SPECIFICATIONS TYPICAL OF 2.

MIN. AREA OF LEVEL
GROUND SURFACE

FIRE HYDRANT SEE
STD. DETAIL W-07

5' RADIUS,
CLEAR DISTANCE

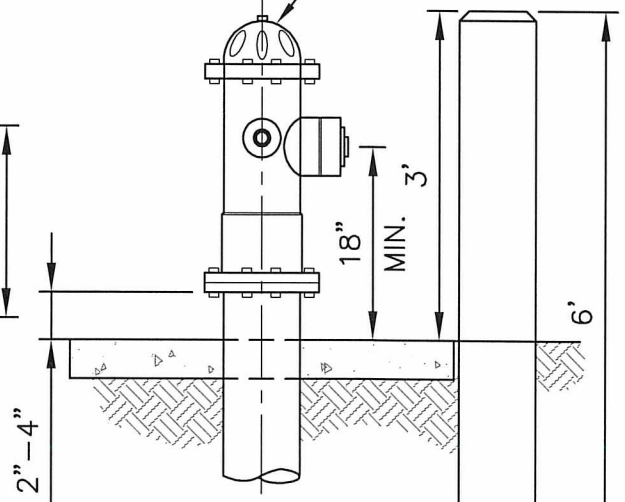

GUARD POST (ONLY
WHEN SPECIFICALLY
REQUIRED AS SHOWN
IN THE PLAN)

**GUARD POST
ELEVATION**

EXISTING
GROUND
SURFACE

PLAN

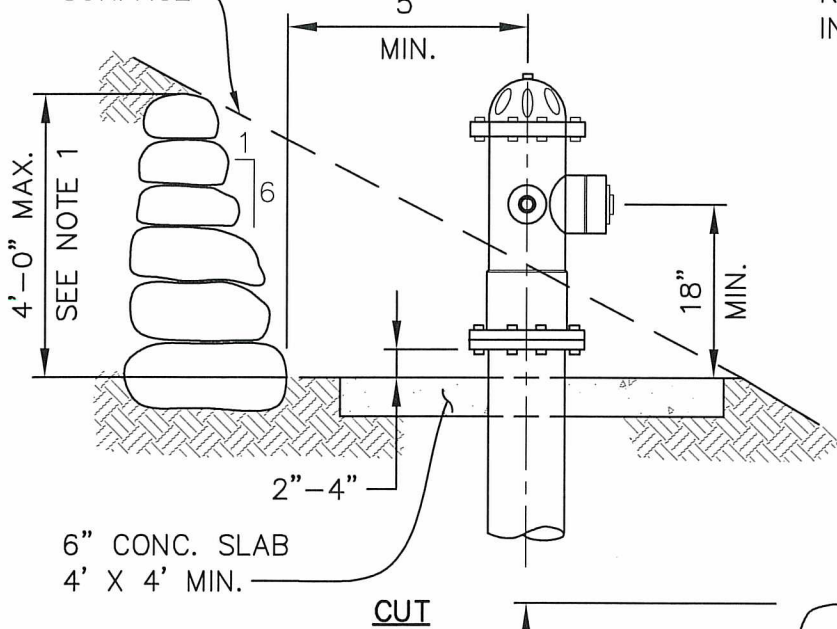

CUT

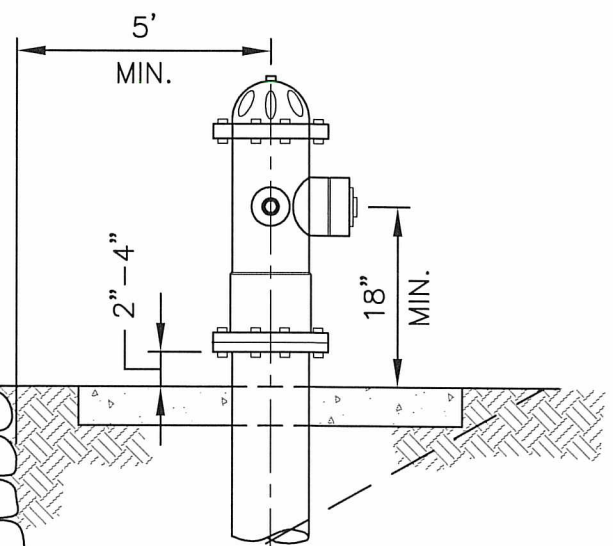

FILL

EXISTING GROUND
SURFACE

NOTES:

1. SEE PLAN FOR WALLS EXCEEDING 4'-0" IN HEIGHT.

APPROVED BY CITY ENGINEER:

DATE:

Paul Sals

8/5/2016



FIRE HYDRANT LOCATION IN CUT
OR FILL W/ GUARD POSTS

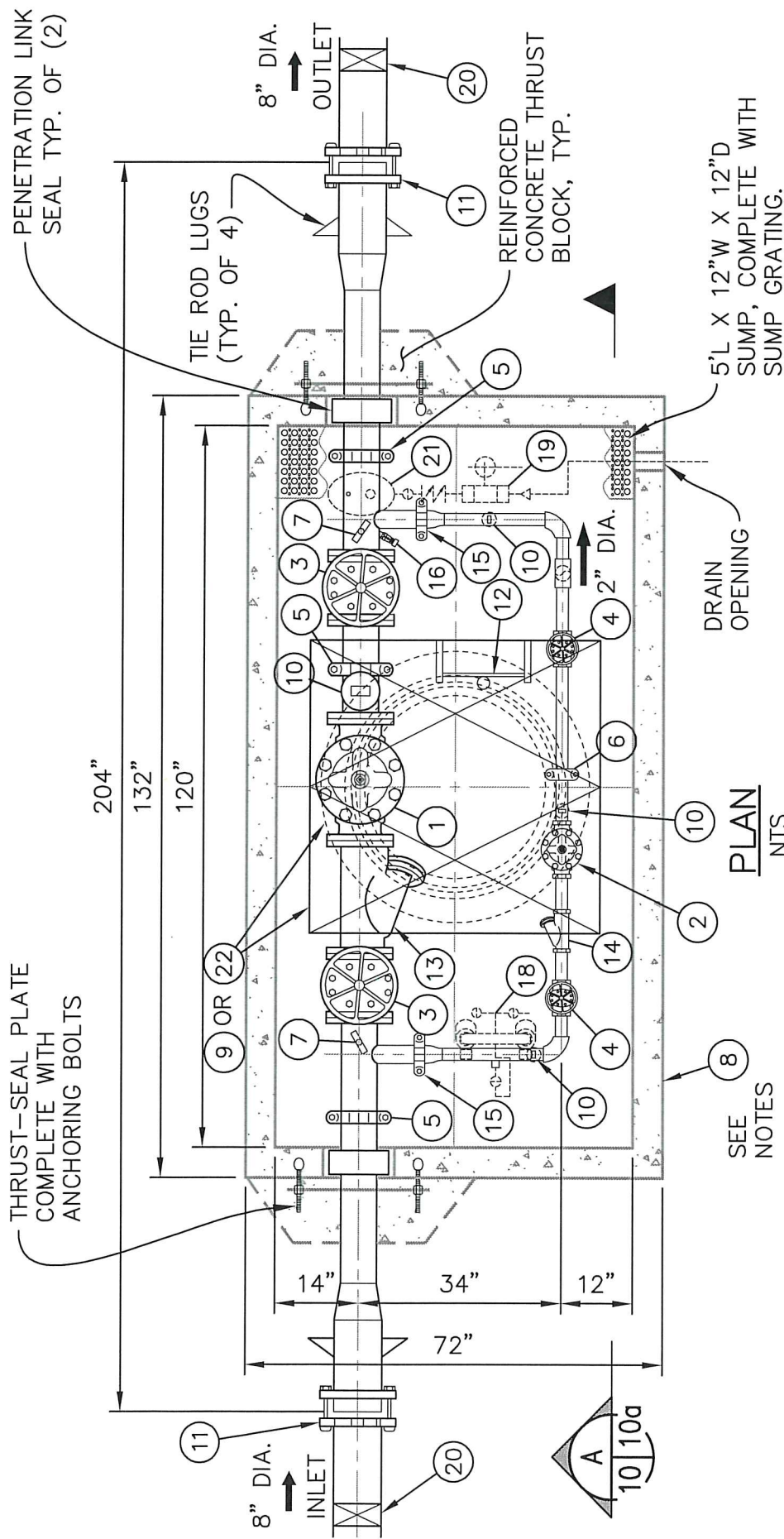

NOTES:

1. VAULT #10565 (H-20 LOADING)
INSIDE DIMENSIONS:
10' L x 5' W x 6'-6" H
2. VAULT WEIGHT:
TOP.....12,300 Lbs
BOTTOM.....12,000 Lbs
(WEIGHTS ±10%)

FLOOR TO CENTERLINE OF MAIN PIPING = 24"
(RELIEF LINE REMOVED FOR CLARITY)

STANDARD FABRICATION & FINISHING SPECIFICATION:

1. FABRICATED STEEL PIPING & FITTINGS SHALL BE SCHEDULE 40 FOR SIZES 3" TO 10" IN DIAMETER.
2. ALL 3" DIA. PIPE AND LARGER INSIDE WETTED SURFACES SHALL BE SANDBLASTED, EPOXY LINED AND COATED TO AWWA C-210 AND NSF-61 SPECIFICATION. FINISH COATING SHALL BE BLUE ENAMEL.
3. FABRICATED STAINLESS STEEL PIPING AND FITTINGS SHALL BE SCHEDULE 40 FOR SIZES UP TO 2"

PLAN
NTS

SEE
NOTES

APPROVED BY CITY ENGINEER:

[Signature]

DATE:

8/5/2016

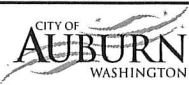

PRESSURE REDUCING VALVE STATION
FOR 8" DIA. WATER LINE

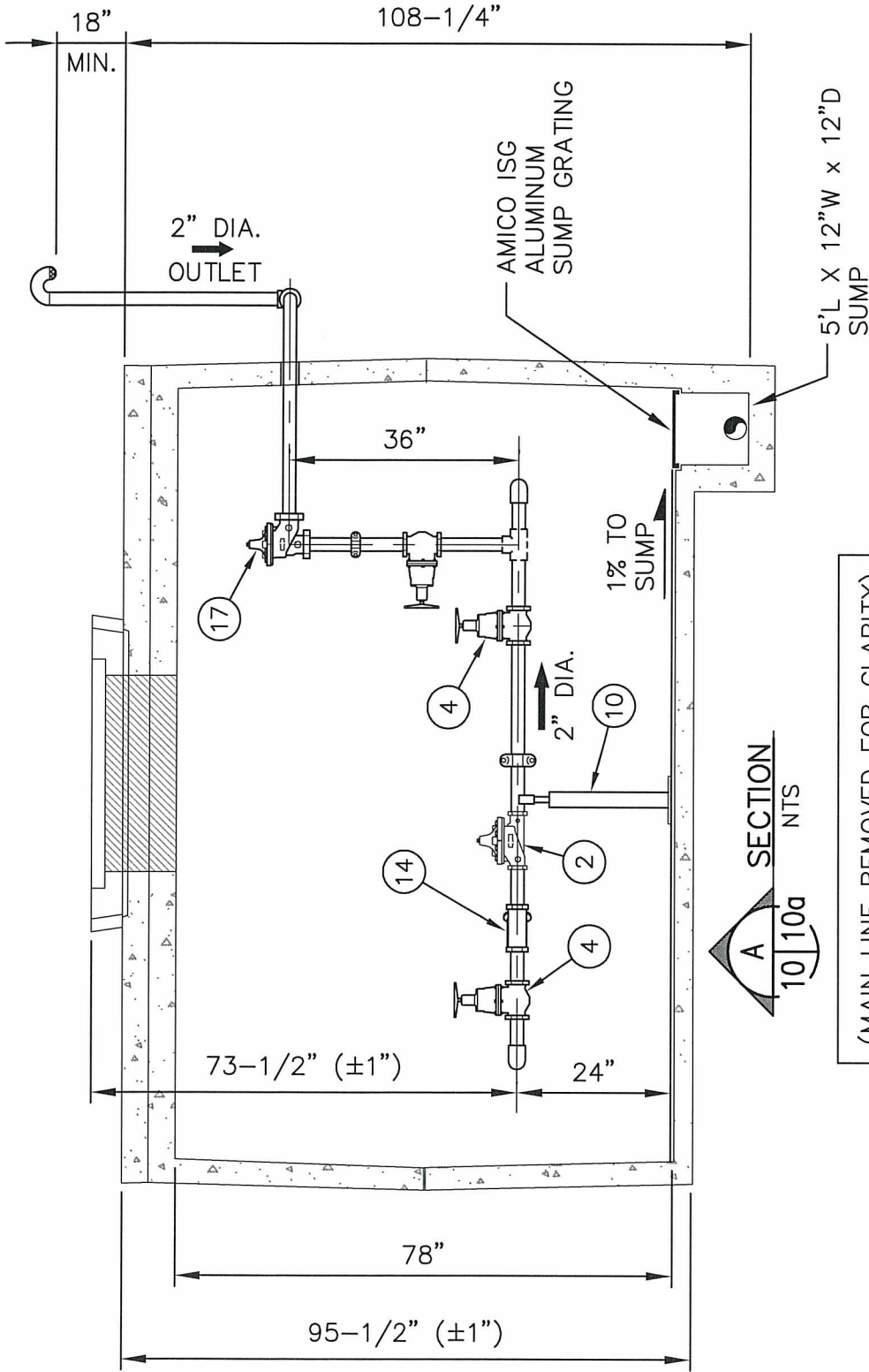

STANDARD FABRICATION & FINISHING SPECIFICATION:

1. FABRICATED STEEL PIPING & FITTINGS SHALL BE SCHEDULE 40 FOR SIZES 3" TO 10" IN DIAMETER.
2. ALL 3" DIA. PIPE AND LARGER INSIDE WETTED SURFACES SHALL BE SANDBLASTED, EPOXY LINED AND COATED TO AWWA C-210 AND NSF-61 SPECIFICATION. FINISH COATING SHALL BE BLUE ENAMEL.
3. VAULTS SHALL BE WATER TIGHT AND PROVIDED WITH GRAVITY DRAIN LINE CONNECTED TO EXISTING STORM SYSTEM OR DRAIN FIELD. WHERE GRAVITY DRAIN IS NOT FEASIBLE, A SUMP PUMP WITH CHECK VALVE ON DISCHARGE LINE SHALL BE PROVIDED.

NOTES:

1. VAULT #10565 (H-20 LOADING)
INSIDE DIMENSIONS:
10' L x 5' W x 6'-6" H
2. VAULT WEIGHT:
TOP.....12,300 Lbs
BOTTOM.....12,000 Lbs
(WEIGHTS ±10%)

(MAIN LINE REMOVED FOR CLARITY)

Sheet 2 of 3

APPROVED BY CITY ENGINEER:

DATE:

8/5/2016



PRESSURE REDUCING VALVE STATION FOR 8" DIA. WATER LINE

COMMUNITY DEVELOPMENT & PUBLIC WORKS DEPT.

STANDARD DETAIL: W-10a.1

BILL OF MATERIALS

| ITEM | QTY | DESCRIPTION |
|------|-----|--|
| ① | 1 | 6" CLA-VAL 90G-01YBS PRESSURE REDUCING VALVE COMPLETE WITH X101 POS. IND., DIBT-#150 FLGD |
| ② | 1 | 2" CLA-VAL 90G-01YBS PRESSURE REDUCING VALVE COMPLETE WITH X101 POS. IND., DIBT-THREADED |
| ③ | 2 | 6" RW NRS GATE VALVE COMPLETE WITH HANDWHEEL-#150 FLGD |
| ④ | 2 | 2" RW NRS GATE VALVE COMPLETE WITH HANDWHEEL-THREADED |
| ⑤ | 3 | 6" VICTAULIC #07 COUPLING |
| ⑥ | 1 | 2" VICTAULIC #07 COUPLING |
| ⑦ | 2 | 4" WIKA (0-200 PSI) PRESSURE GAUGE COMPLETE WITH GAUGE COCK |
| ⑧ | 1 | #10565 PRECAST CONCRETE VAULT - C555 BLACK EXTERIOR DAMP PROOFING, C555 LATEX INTERIOR PAINT |
| ⑨ | 1 | BILCO 48" X 48" ALUMINUM DOUBLE DOOR HATCH OR APPROVED EQUIVALENT |
| ⑩ | 4 | ADJUSTABLE PIPE SUPPORTS |
| ⑪ | 2 | 8" SMITH BLAIR OR EBAA TRANSITION COUPLINGS |
| ⑫ | 1 | ALUMINUM LADDER WITH LADDER UP |
| ⑬ | 1 | 6" MUELLER 758 CAST IRON BODY "Y" STRAINER COMPLETE WITH BLOWDOWN VALVE - #125 FLGD |
| ⑭ | 1 | 2" MUELLER 11M CAST IRON BODY "Y" STRAINER COMPLETE WITH BLOWDOWN VALVE-THREADED |
| ⑮ | 2 | 3" VICTAULIC #07 COUPLING |
| ⑯ | 1 | 3/4" HOSE BIB ASSEMBLY |
| ⑰ | 1 | <u>PRESSURE RELIEF VALVE ASSEMBLY INCLUDES:</u> 2" CLA-VAL 50A-01B PRESSURE RELIEF VALVE ANGLE STYLE - #150 FLGD 2" VICTAULIC #07 COUPLING 2" VICTAULIC #741 COUPLING ADAPTER 2" MUELLER A2360 RW NRS GATE VALVE |
| ⑱ | 1 | DUPLEX PILOT STRAINER (PIPE MOUNTED) |
| ⑲ | 1 | AUTOMATIC SUMP DRAIN EJECTOR |
| ⑳ | 2 | 8" RW NRS GATE VALVE W/ VALVE BOX-RESTRAINED JOINT |
| ㉑ | 1 | 1" APCO 143C.1 COMBINATION AIR VALVE ISOLATION VALVE, EXTENSION & BRASS UNION |
| ㉒ | 1 | <u>OPTIONAL</u> : 30" MANHOLE COVER & FRAME (H2O LOADING) (APPLIES ONLY IF ABSOLUTELY NECESSARY; IT LIMITS EQUIPMENT REMOVAL FROM VAULT) |

NOTE:

OPTIONAL EQUIPMENT SHALL BE PROVIDED AS DIRECTED, OR AS APPROVED BY THE CITY OF AUBURN.

Sheet 3 of 3

APPROVED BY CITY ENGINEER:

DATE:



PRESSURE REDUCING VALVE STATION
FOR 8" DIA. WATER LINE

COMMUNITY DEVELOPMENT & PUBLIC WORKS DEPT.

STANDARD DETAIL: W-10b.1

Plotted by: Craig Dobyns on 7/13/2016 File location: ki:\Construction Standard Details\Approved Drawing Files (dwg)\Water\STDETL-W-10b.1

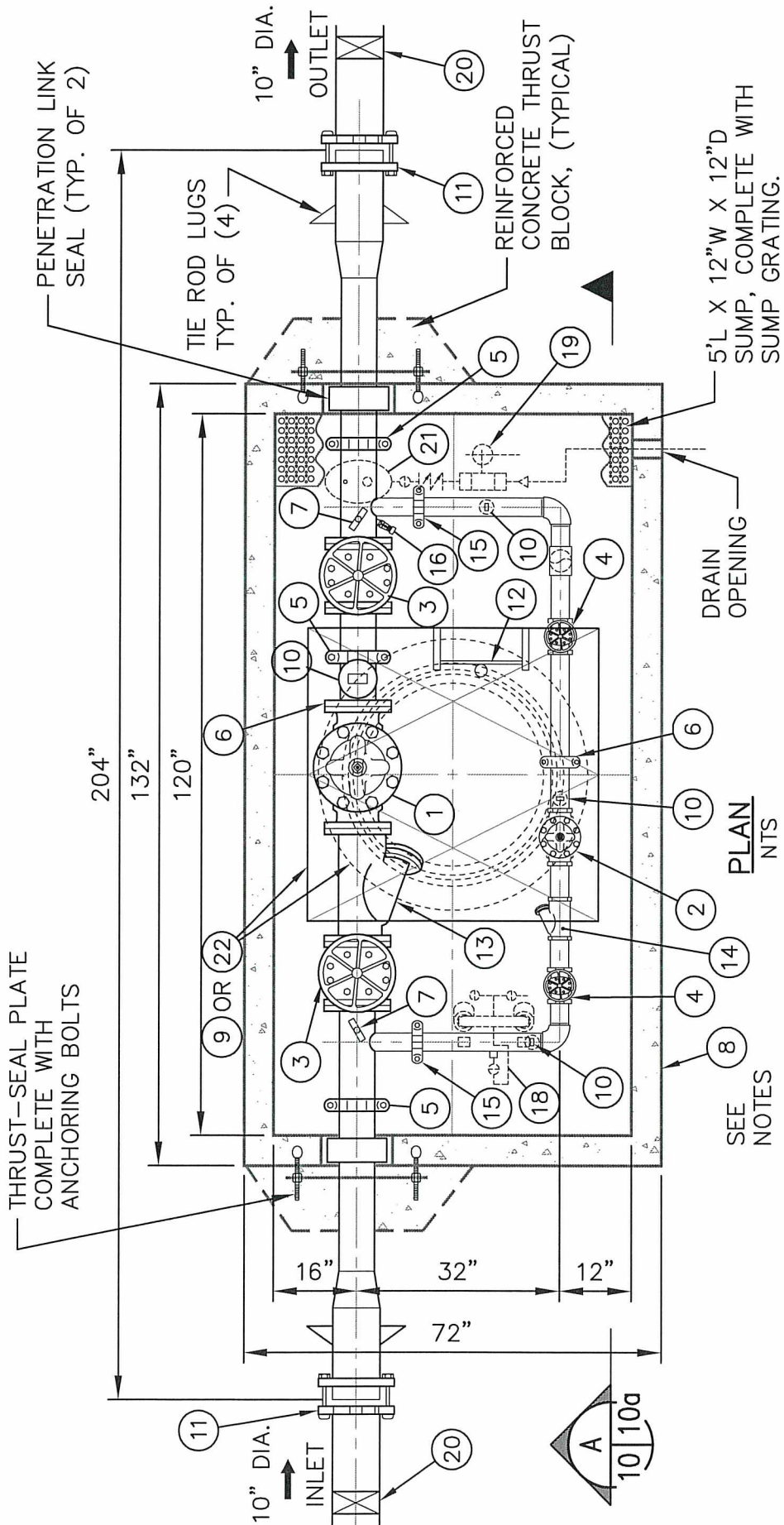

NOTES:

1. VAULT #10565 (H-20 LOADING)
INSIDE DIMENSIONS:
10' L x 5' W x 6'-6" H
2. VAULT WEIGHT:
TOP.....12,300 Lbs
BOTTOM.....12,000 Lbs
(WEIGHTS ±10%)

STANDARD FABRICATION & FINISHING SPECIFICATION:

1. FABRICATED STEEL PIPING & FITTINGS SHALL BE SCHEDULE 40 FOR SIZES 3" TO 10" IN DIAMETER.
2. ALL 3" DIA. PIPE AND LARGER INSIDE WETTED SURFACES SHALL BE SANDBLASTED, EPOXY LINED AND COATED TO AWWA C-210 AND NSF-61 SPECIFICATION. FINISH COATING SHALL BE BLUE ENAMEL.
3. FABRICATED STAINLESS STEEL PIPING AND FITTINGS SHALL BE SCHEDULE 40 FOR SIZES UP TO 2"

FLOOR TO CENTERLINE OF MAIN PIPING = 24"
(RELIEF LINE REMOVED FOR CLARITY)

SEE NOTES
PLAN
NTS

[Signature]

8/5/2016

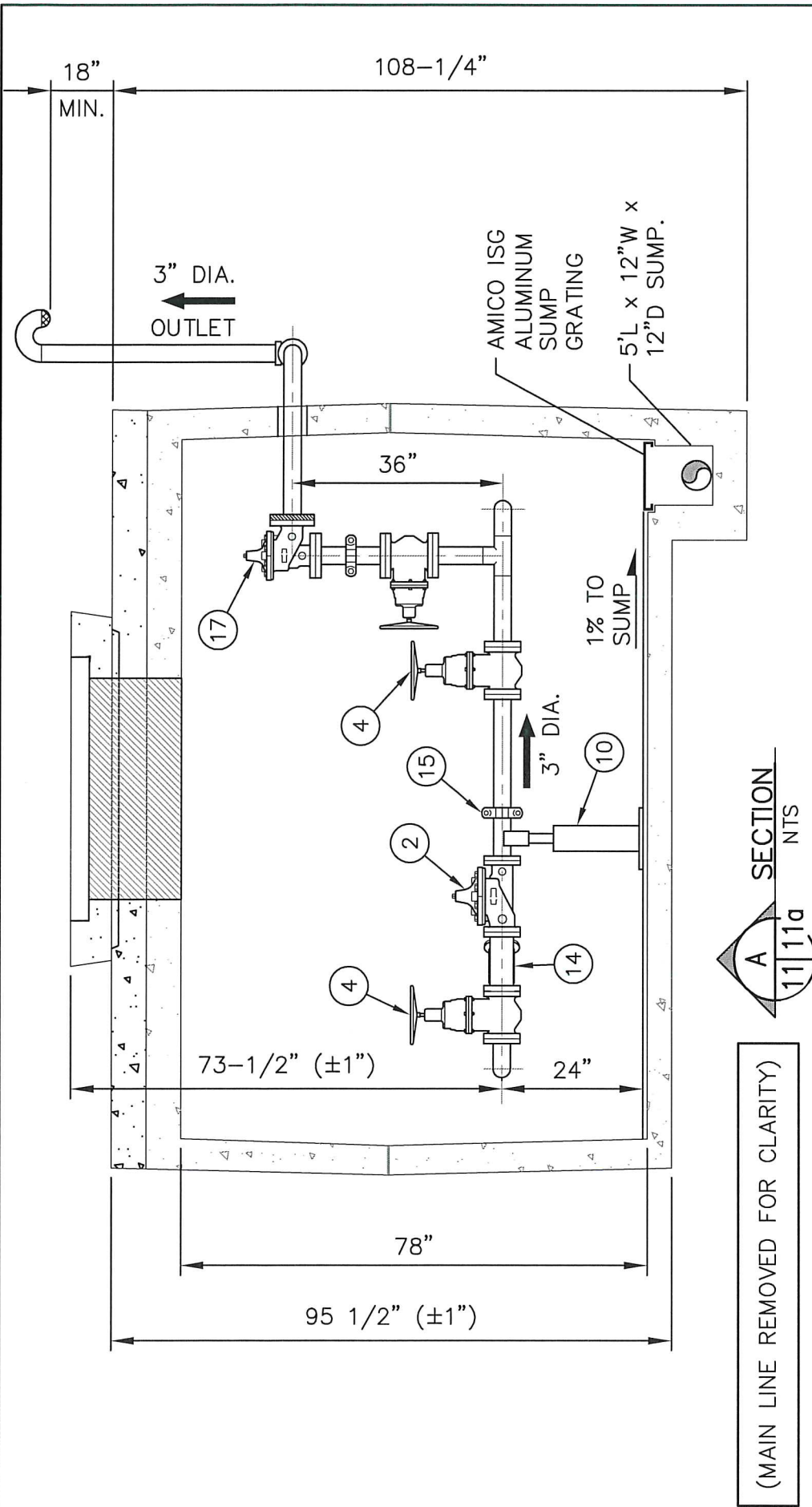

(MAIN LINE REMOVED FOR CLARITY)

A
SECTION
11111a
NTS

STANDARD FABRICATION & FINISHING SPECIFICATION:

1. FABRICATED STEEL PIPING & FITTINGS SHALL BE SCHEDULE 40 FOR SIZES 3" TO 10" IN DIAMETER.
2. ALL 3" DIA. PIPE AND LARGER INSIDE WETTED SURFACES SHALL BE SANDBLASTED, EPOXY LINED AND COATED TO AWWA C-210 AND NSF-61 SPECIFICATION. FINISH COATING SHALL BE BLUE ENAMEL.
3. VAULTS SHALL BE WATER TIGHT AND PROVIDED WITH GRAVITY DRAIN LINE CONNECTED TO EXISTING STORM SYSTEM OR DRAIN FIELD. WHERE GRAVITY DRAIN IS NOT FEASIBLE, A SUMP PUMP WITH CHECK VALVE ON DISCHARGE LINE SHALL BE PROVIDED.

NOTES:

1. VAULT #10565 (H-20 LOADING)
INSIDE DIMENSIONS:
10' L x 5' W x 6'-6" H
2. VAULT WEIGHT:
TOP.....12,300 Lbs
BOTTOM.....12,000 Lbs
(WEIGHTS ±10%)

APPROVED BY CITY ENGINEER:

[Signature]

DATE:

8/5/2016



PRESSURE REDUCING VALVE STATION FOR 10" DIA. WATER LINE

BILL OF MATERIALS

| ITEM | QTY | DESCRIPTION |
|------|-----|--|
| ① | 1 | 8" CLA-VAL 90G-01YBS PRESSURE REDUCING VALVE COMPLETE WITH X101 POS. IND., DIBT-#150 FLGD |
| ② | 1 | 3" CLA-VAL 90G-01YBS PRESSURE REDUCING VALVE COMPLETE WITH X101 POS. IND., DIBT-THREADED |
| ③ | 2 | 8" RW NRS GATE VALVE COMPLETE WITH HANDWHEEL-#150 FLGD |
| ④ | 2 | 3" RW NRS GATE VALVE COMPLETE WITH HANDWHEEL-THREADED |
| ⑤ | 3 | 8" VICTAULIC #07 COUPLING |
| ⑥ | 1 | 3" VICTAULIC #07 COUPLING |
| ⑦ | 2 | 4" WIKA (0-200 PSI) PRESSURE GAUGE COMPLETE WITH GAUGE COCK |
| ⑧ | 1 | #10565 PRECAST CONCRETE VAULT - C555 BLACK EXTERIOR DAMP PROOFING, C555 WHITE LATEX INTERIOR PAINT |
| ⑨ | 1 | BILCO 48" X 48" ALUMINUM DOUBLE DOOR HATCH OR APPROVED EQUIVALENT |
| ⑩ | 4 | ADJUSTABLE PIPE SUPPORTS |
| ⑪ | 2 | 10" SMITH BLAIR OR EBAA TRANSITION COUPLINGS |
| ⑫ | 1 | ALUMINUM LADDER WITH LADDER UP |
| ⑬ | 1 | 8" MUELLER 758 CAST IRON BODY "Y" STRAINER COMPLETE WITH BLOWDOWN VALVE - #125 FLGD |
| ⑭ | 1 | 3" MUELLER 11M CAST IRON BODY "Y" STRAINER COMPLETE WITH BLOWDOWN VALVE-THREADED |
| ⑮ | 2 | 3" VICTAULIC #07 COUPLING |
| ⑯ | 1 | 3/4" HOSE BIB ASSEMBLY |
| ⑰ | 1 | <u>PRESSURE RELIEF VALVE ASSEMBLY INCLUDES:</u> 3" CLA-VAL 50A-01B PRESSURE RELIEF VALVE ANGLE STYLE - #150 FLGD 3" VICTAULIC #07 COUPLING 3" VICTAULIC #741 COUPLING ADAPTER 3" MUELLER A2360 RW NRS GATE VALVE |
| ⑱ | 1 | DUPLEX PILOT STRAINER (PIPE MOUNTED) |
| ⑲ | 1 | AUTOMATIC SUMP DRAIN EJECTOR |
| ⑳ | 2 | 10" RW NRS GATE VALVE W/ VALVE BOX-RESTRAINED JOINT |
| ㉑ | 1 | 1" APCO 143C.1 COMBINATION AIR VALVE ISOLATION VALVE, EXTENSION & BRASS UNION |
| ㉒ | 1 | OPTIONAL; 30" MANHOLE COVER & FRAME (H2O LOADING) (APPLIES ONLY IF ABSOLUTELY NECESSARY; IT LIMITS EQUIPMENT REMOVAL FROM VAULT) |

NOTE:

OPTIONAL EQUIPMENT SHALL BE PROVIDED AS DIRECTED, OR AS APPROVED BY THE CITY OF AUBURN.

Sheet 3 of 3

APPROVED BY CITY ENGINEER:

DATE:

8/5/2016



PRESSURE REDUCING VALVE STATION
FOR 10" DIA. WATER LINE

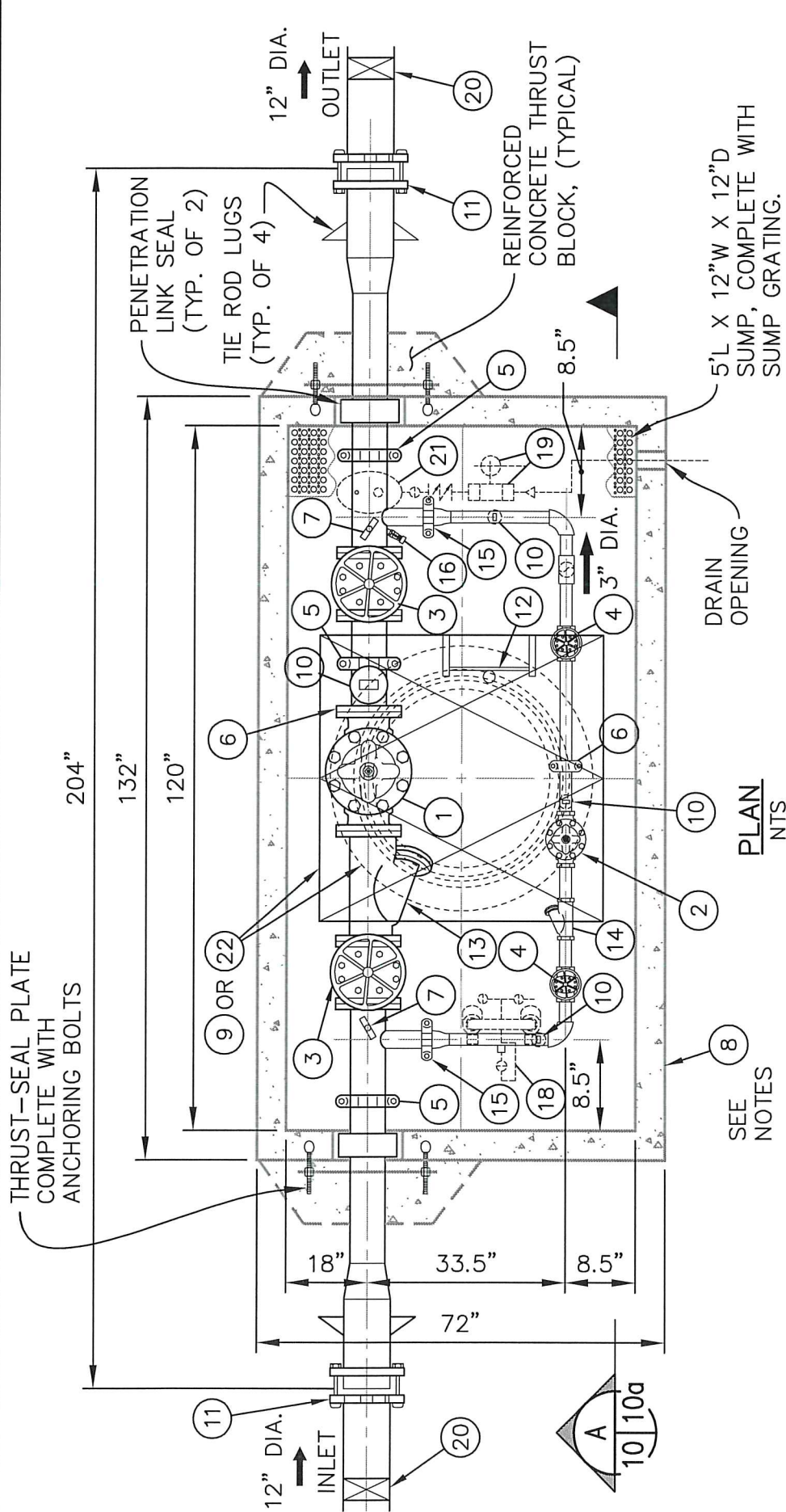

FLOOR TO CENTERLINE OF MAIN PIPING = 24"
(RELIEF LINE REMOVED FOR CLARITY)

NOTES:

1. VAULT #10565 (H-20 LOADING)
INSIDE DIMENSIONS:
10' L x 5' W x 6'-6" H
2. VAULT WEIGHT:
TOP.....12,300 Lbs
BOTTOM.....12,000 Lbs
(WEIGHTS ±10%)

STANDARD FABRICATION & FINISHING SPECIFICATION:

1. FABRICATED STEEL PIPING & FITTINGS SHALL BE SCHEDULE 40 FOR SIZES 3" TO 10" IN DIAMETER.
2. ALL 3" DIA. PIPE AND LARGER INSIDE WETTED SURFACES SHALL BE SANDBLASTED, EPOXY LINED AND COATED TO AWWA C-210 AND NSF-61 SPECIFICATION. FINISH COATING SHALL BE BLUE ENAMEL.
3. FABRICATED STAINLESS STEEL PIPING AND FITTINGS SHALL BE SCHEDULE 40 FOR SIZES UP TO 2"

APPROVED BY CITY ENGINEER:

Paul Sals

DATE:

8/5/2016



PRESSURE REDUCING VALVE STATION FOR 12" DIA. WATER LINE

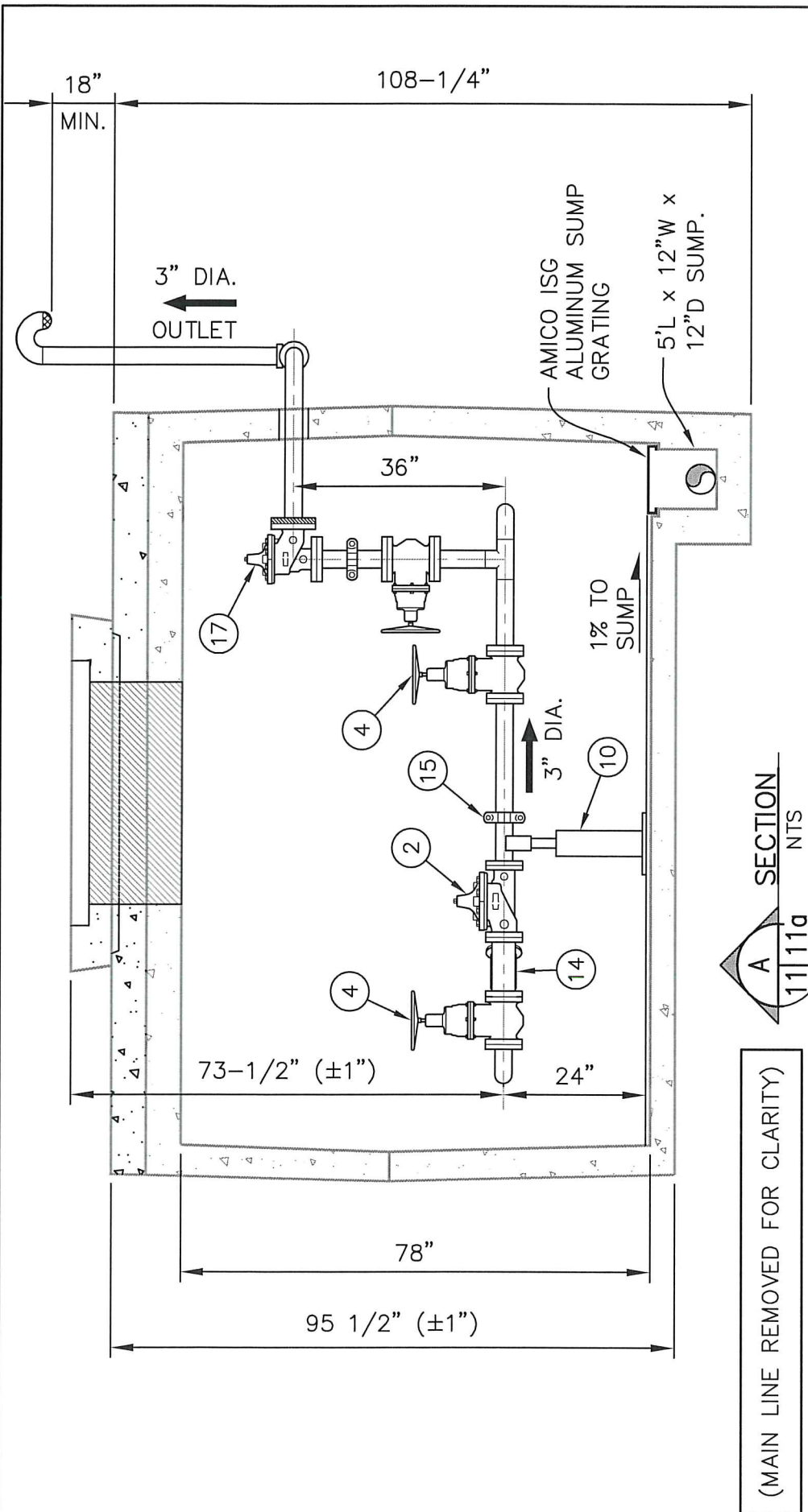

(MAIN LINE REMOVED FOR CLARITY)

A
SECTION
1111a
NTS

STANDARD FABRICATION & FINISHING SPECIFICATION:

1. FABRICATED STEEL PIPING & FITTINGS SHALL BE SCHEDULE 40 FOR SIZES 3" TO 10" IN DIAMETER.
2. ALL 3" DIA. PIPE AND LARGER INSIDE WETTED SURFACES SHALL BE SANDBLASTED, EPOXY LINED AND COATED TO AWWA C-210 AND NSF-61 SPECIFICATION. FINISH COATING SHALL BE BLUE ENAMEL.
3. VAULTS SHALL BE WATER TIGHT AND PROVIDED WITH GRAVITY DRAIN LINE CONNECTED TO EXISTING STORM SYSTEM OR DRAIN FIELD. WHERE GRAVITY DRAIN IS NOT FEASIBLE, A SUMP PUMP WITH CHECK VALVE ON DISCHARGE LINE SHALL BE PROVIDED.

NOTES:

1. VAULT #10565 (H-20 LOADING)
INSIDE DIMENSIONS:
10' L x 5' W x 6'-6" H
2. VAULT WEIGHT:
TOP.....12,300 Lbs
BOTTOM.....12,000 Lbs
(WEIGHTS ±10%)

APPROVED BY CITY ENGINEER:

Paul Gans

DATE:

8/5/2016



PRESSURE REDUCING VALVE STATION FOR 12" DIA. WATER LINE

BILL OF MATERIALS

| ITEM | QTY | DESCRIPTION |
|------|-----|--|
| ① | 1 | 10" CLA-VAL 90G-01YBS PRESSURE REDUCING VALVE COMPLETE WITH X101 POS. IND., DIBT-#150 FLGD |
| ② | 1 | 3" CLA-VAL 90G-01YBS PRESSURE REDUCING VALVE COMPLETE WITH X101 POS. IND., DIBT-THREADED |
| ③ | 2 | 10" RW NRS GATE VALVE COMPLETE WITH HANDWHEEL-#150 FLGD |
| ④ | 2 | 3" RW NRS GATE VALVE COMPLETE WITH HANDWHEEL-THREADED |
| ⑤ | 3 | 10" VICTAULIC #07 COUPLING |
| ⑥ | 1 | 3" VICTAULIC #07 COUPLING |
| ⑦ | 2 | 4" WIKA (0-200 PSI) PRESSURE GAUGE COMPLETE WITH GAUGE COCK |
| ⑧ | 1 | #10565 PRECAST CONCRETE VAULT WHITE LATEX INTERIOR & BLACK TAR EXTERIOR |
| ⑨ | 1 | BILCO 48" X 48" ALUMINUM DOUBLE DOOR HATCH OR APPROVED EQUIVALENT |
| ⑩ | 4 | ADJUSTABLE PIPE SUPPORTS |
| ⑪ | 2 | 12" SMITH BLAIR OR EBAA TRANSITION COUPLINGS |
| ⑫ | 1 | ALUMINUM LADDER WITH SAFETY POST |
| ⑬ | 1 | 10" MUELLER 758 CAST IRON BODY "Y" STRAINER COMPLETE WITH BLOWDOWN VALVE - #125 FLGD |
| ⑭ | 1 | 3" MUELLER 11M CAST IRON BODY "Y" STRAINER COMPLETE WITH BLOWDOWN VALVE-THREADED |
| ⑮ | 2 | 4" VICTAULIC #07 COUPLING |
| ⑯ | 1 | 3/4" HOSE BIB ASSEMBLY |
| ⑰ | 1 | <u>PRESSURE RELIEF VALVE ASSEMBLY INCLUDES:</u> 3" CLA-VAL 50A-01B PRESSURE RELIEF VALVE ANGLE STYLE - #150 FLGD 3" VICTAULIC #07 COUPLING 3" VICTAULIC #741 COUPLING ADAPTER 3" MUELLER A2360 RW NRS GATE VALVE |
| ⑱ | 1 | DUPLEX PILOT STRAINER (PIPE MOUNTED) |
| ⑲ | 1 | AUTOMATIC SUMP DRAIN EJECTOR |
| ⑳ | 2 | 12" RW NRS GATE VALVE W/ VALVE BOX-RESTRAINED JOINT |
| ㉑ | 1 | 1" APCO 143C.1 COMBINATION AIR VALVE ISOLATION VALVE, EXTENSION & BRASS UNION |
| ㉒ | 1 | <u>OPTIONAL</u> ; 30" MANHOLE COVER & FRAME (H2O LOADING) (APPLIES ONLY IF ABSOLUTELY NECESSARY; IT LIMITS EQUIPMENT REMOVAL FROM VAULT) |

NOTE:

OPTIONAL EQUIPMENT SHALL BE PROVIDED AS DIRECTED, AND OR AS APPROVED BY THE CITY OF AUBURN.

Sheet 3 of 3

APPROVED BY CITY ENGINEER:

DATE:

8/5/2016



PRESSURE REDUCING VALVE STATION
FOR 12" DIA. WATER LINE

COMMUNITY DEVELOPMENT & PUBLIC WORKS DEPT.

STANDARD DETAIL: W-12b.1

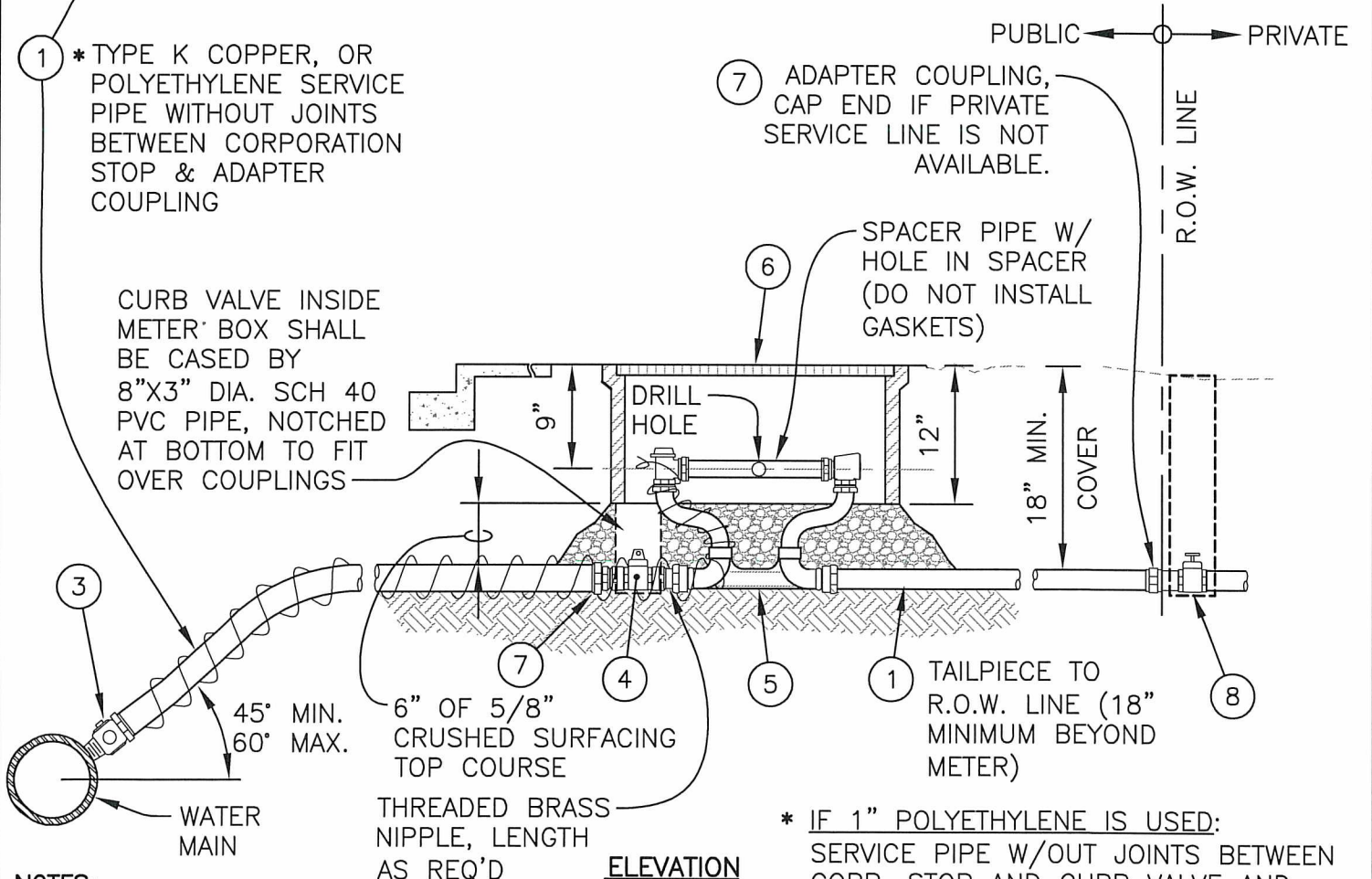
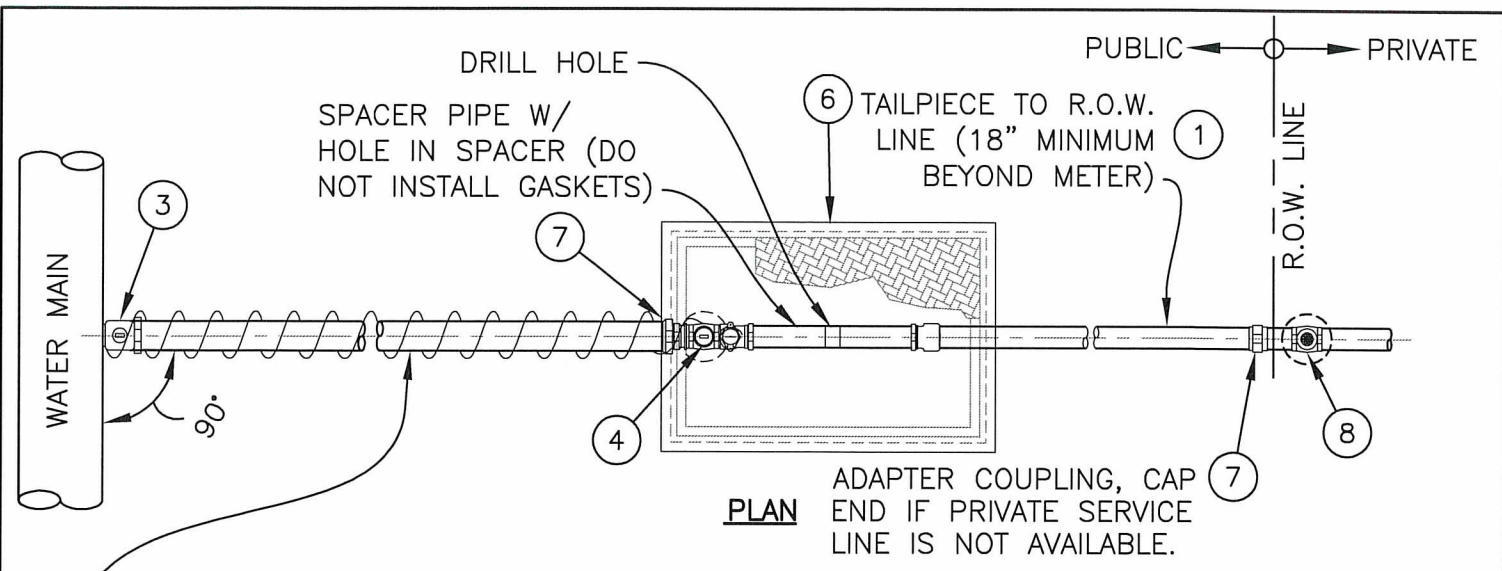

- NOTES:**
1. SEE STANDARD DETAIL W-15 FOR MATERIAL SCHEDULE.
 2. ALL DOMESTIC SERVICE LINES FROM THE WATER MAIN TO THE ADAPTER COUPLING, STRAIGHT COUPLING, OR CURB VALVE, SHALL BE A MINIMUM OF 1" IN DIAMETER.
 3. METER PROVIDED BY CITY, CONNECTIONS MADE FROM EXISTING WATER MAIN SHALL BE INSTALLED BY THE CITY OF AUBURN AND PAID FOR BY THE APPLICANT OR CONTRACTOR.

*** IF 1" POLYETHYLENE IS USED:**
 SERVICE PIPE W/OUT JOINTS BETWEEN CORP. STOP AND CURB VALVE AND WRAPPED W/ #10 INSULATED COPPER TRACER WIRE. ATTACH BARE TRACER WIRE TO CORP. STOP AND WRAP IT AROUND THE HDPE PIPE AND METER SETTER AS SHOWN W/ HIGH TORQUE SMOOTH STAINLESS STEEL HOSE CLAMPS. A MINIMUM OF 8" BARE WIRE SHALL PROTRUDE PAST CLAMP AT THE METER SETTER

Plotted by: Craig Dobyns on 7/13/2016 File location: M:\Construction Standard Details\Approved Drawing Files (dwg)\Water\STDDET-W-13.1

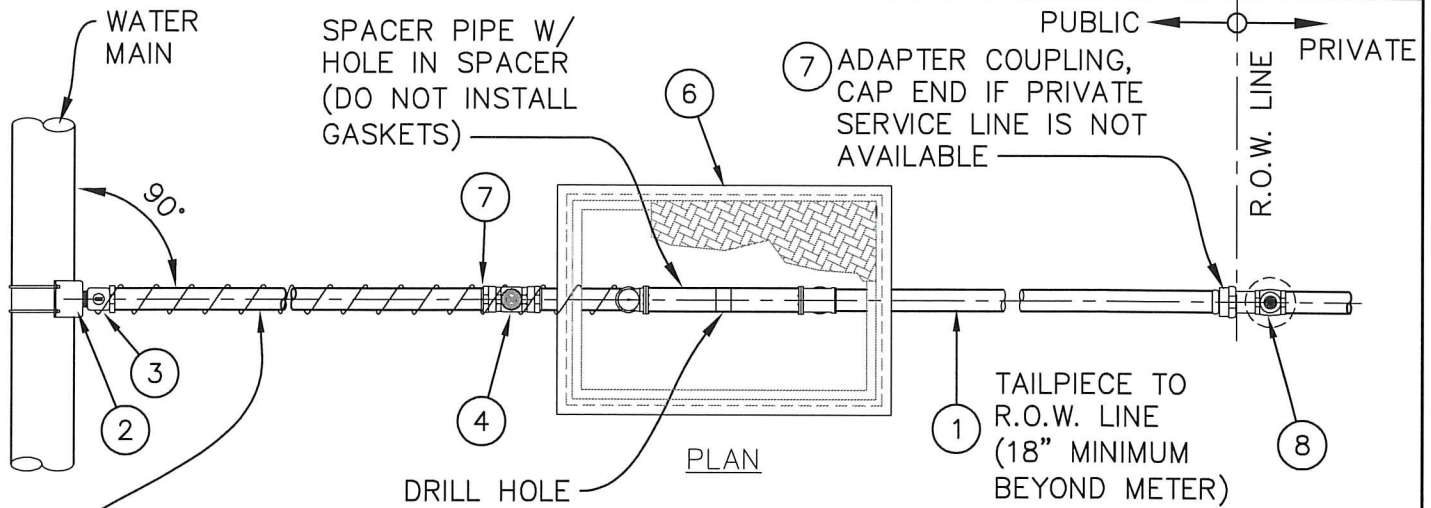

1 SERVICE PIPE W/OUT JOINTS BETWEEN CORP. STOP AND CURB VALVE AND WRAPPED W/ #10 INSULATED COPPER TRACER WIRE. ATTACH BARE TRACER WIRE TO CORP. STOP AND WRAP IT AROUND THE HDPE PIPE AND METER SETTER AS SHOWN W/ HIGH TORQUE SMOOTH STAINLESS STEEL HOSE CLAMPS. A MINIMUM OF 8" BARE WIRE SHALL PROTRUDE PAST CLAMP AT THE METER SETTER

INSTALL CAST IRON VALVE BOX (8" LONG, TOP SECTION AND COVER) W/ 4" DIA. SCH 40 PVC PIPE. NOTCHED AT BOTTOM TO FIT OVER COUPLING

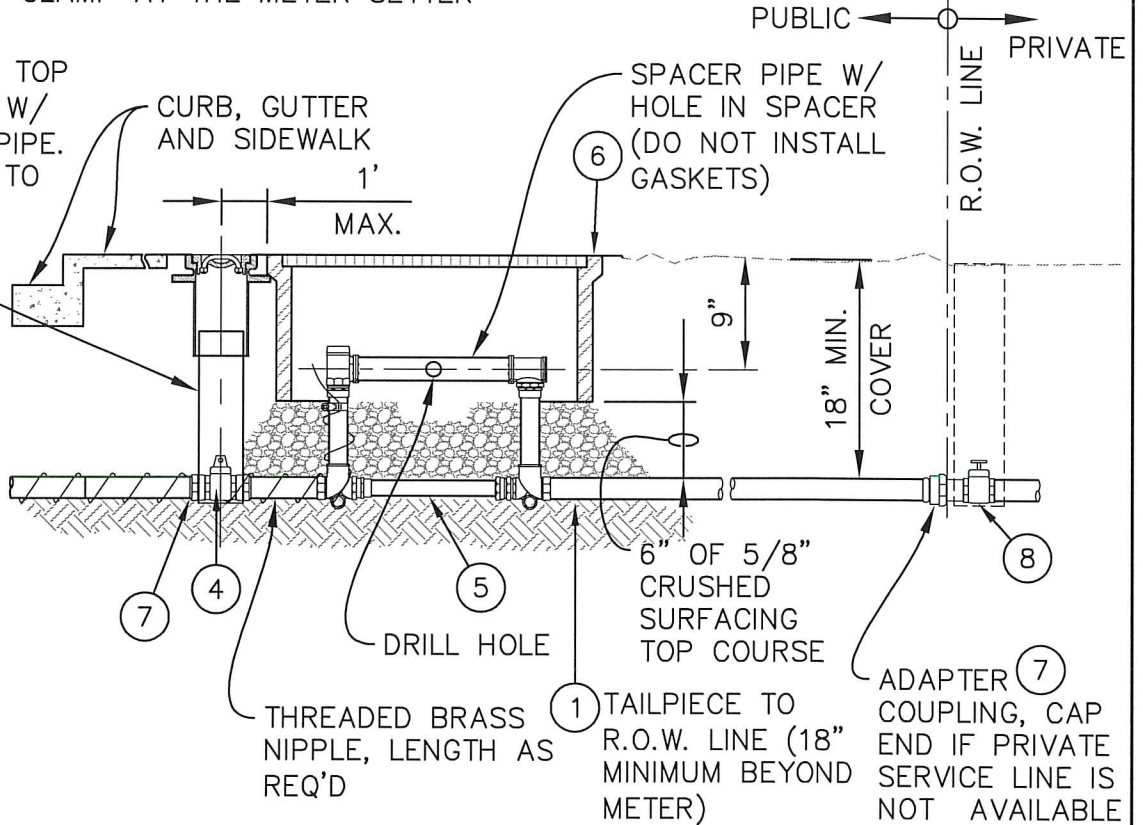

ELEVATION

NOTES:

1. SEE STANDARD DETAIL W-15 FOR MATERIAL SCHEDULE.
2. ALL DOMESTIC SERVICE LINES FROM THE WATER MAIN TO THE ADAPTER COUPLING, STRAIGHT COUPLING, OR CURB VALVE, SHALL BE A MINIMUM OF 1" IN DIAMETER.
3. METER PROVIDED BY CITY, CONNECTIONS MADE FROM EXISTING WATER MAIN SHALL BE INSTALLED BY THE CITY OF AUBURN AND PAID FOR BY THE APPLICANT OR CONTRACTOR.

APPROVED BY CITY ENGINEER:

DATE:



1 1/2" & 2" WATER METER INSTALLATION

WATER SERVICE MATERIAL SCHEDULE

- ① THE CITY OF AUBURN ALLOWS 1-1/2" TO 2" POLYETHYLENE SDR-9 (IN COPPER TUBE SIZES) W/ STAINLESS STEEL LINERS IN ALL COUPLINGS & WRAPPED W/ A #10 INSULATED COPPER TRACER WIRE. FOR 1" COPPER, IT SHALL BE TYPE K COPPER TUBING W/OUT TRACER WIRE FOR WATER SERVICE & TAILPIECE CONNECTION, IN ACCORDANCE W/ STANDARD SPECIFICATION SECTION 9-30.6(3). ALL CONNECTIONS TO POLYETHYLENE OR COPPER TUBING SHALL BE W/ MUELLER 110 COMPRESSION CONNECTIONS OR EQUAL. TAILPIECE SHALL EXTEND TO R.O.W. LINE (18" MINIMUM BEYOND METER) & SHALL BE THE SAME SIZE AS THE SERVICE LINE.
- ② SADDLES FOR 1", 1-1/2", OR 2" PIPE TAPS SHALL BE EPOXY COATED OR E-COATED DUCTILE IRON W/ DOUBLE STAINLESS STEEL STRAPS & NEOPRENE GASKETS. SADDLES SHALL HAVE I.P.S. FEMALE THREADS.
- ③ CONTRACTOR SHALL FURNISH & INSTALL PRIVATE SERVICE LINE SHUT-OFF VALVE & RISER. FOR CAPITAL PROJECTS, SEE CONTRACT DOCUMENTS, OTHERWISE PROPERTY OWNER TO INSTALL PRIVATE SERVICE LINE SHUT-OFF VALVE AT POINT OF CONNECTION.

METER LOCATIONS:

- 1) WHERE LANDSCAPE STRIPS ARE PLANNED OR EXIST, THE METER & METER BOX WILL BE PLACED BETWEEN THE BACK OF THE CURB & THE SIDEWALK, ADJACENT TO THE SIDEWALK IF ROOM PERMITS;
- 2) WHERE THE SIDEWALK IS LOCATED ADJACENT TO THE BACK OF THE CURB OR THE LANDSCAPE STRIP IS TOO NARROW TO ACCOMMODATE THE METER BOX, THE METER & METER BOX WILL BE PLACED ADJACENT TO & AT THE BACK OF SIDEWALK;
- 3) WHERE METERS & METER BOXES ARE LOCATED IN THE STREET OR SIDEWALK OR IN LOCATIONS WHICH ARE SUBJECTED TO VEHICULAR TRAFFIC, INCLUDING DRIVEWAYS, ETC., A TRAFFIC BEARING METER BOX & LID OF APPROPRIATE LOAD RATING SHALL BE PROVIDED AS SPECIFIED (EAST JORDAN IRON WORKS, OR EQUAL).
- 4) LOCATE CURB VALVE IN THE METER BOX WHERE POSSIBLE & 1 FT. OUTSIDE IF NO ROOM INSIDE METER BOX IS AVAILABLE.
- 5) OFF STREET METER LOCATION SHALL BE APPROVED BY THE CITY.

| SCHEDULE NO. & PART | SERVICE LINE SIZE & MUELLER/FORD CATALOG NO. OR APPROVED EQUAL | | |
|------------------------|---|---|---|
| | 1" | 1-1/2" | 2" |
| ③ CORP. STOP | <u>DIRECT TAP OPTION:</u> MUELLER B-25008N OR FORD FB1000-4-Q-NL <u>SADDLE OPTION:</u> MUELLER B-20013N W/ H-15451N OUTLET COUPLING OR FORD FB500-4-NL W/ C14-44-Q-NL OUTLET COUPLING | MUELLER B-2969N W/ H-15451N OUTLET COUPLING OR FORD FB500-6-NL W/ C14-66-Q-NL OUTLET COUPLING | MUELLER B-2969N W/ H-15451N OUTLET COUPLING OR FORD FB500-7-NL W/ C14-77-Q-NL OUTLET COUPLING |
| ④ CURB VALVE | MUELLER B-20200N OR FORD B11-444W-NL | MUELLER B-20200N OR FORD B11-666W-NL | MUELLER B-20200N OR FORD B11-777W-NL |
| ⑤ METER YOKE | MUELLER B-2404R-2N W/ H-14222N INLET & H-14227N OUTLET COUPLINGS, 12" RISER | MUELLER B-2423-2N W/ H-15428N OUTLET COUPLING OR FORD VBH76-12B-11-66-NL W/ C84-66-Q-NL OUTLET COUPLING, 12" RISER | MUELLER B-2423-2N W/ H-15428N OUTLET COUPLING OR FORD VBH77-12B-11-77-NL W/ C84-77-Q-NL OUTLET COUPLING, 12" RISER |
| ⑥ METER BOX | HUBBELL QUAZITE 13"x24"x12" POLYMER CONCRETE BOX & COVER W/ READER LID & 2" AMR PORT W/ (2) 2 1/2 x 3 MOUSEHOLES (BO3132412M) | HUBBELL QUAZITE 17"x30"x12" POLYMER CONCRETE BOX & COVER W/ READER LID & 2" AMR PORT & W/ (2) 2 1/2 x 3 MOUSEHOLES (BO3173012M) | |
| ⑦ COUPLING | MUELLER H-15428N OR FORD C84-44-Q-NL | MUELLER H-15428N OR FORD C84-66-Q-NL | MUELLER H-15428N OR FORD C84-77-Q-NL |
| ⑧ SHUT-OFF VALVE | MUELLER B-20200N W/ B-20298-99000 LEVER HANDLE, W/ 8" IRRIGATION BOX AND 6" PVC RISER | | |

APPROVED BY CITY ENGINEER:

DATE:



WATER METER LOCATION
& MATERIAL SCHEDULE

| METER SIZE | MAIN LINE | BYPASS | METER LENGTH FLG. TO FLG. |
|------------|------------|------------|------------------------------|
| 3" | 3" D.I.P. | 3" D.I.P. | 17" |
| 4" | 4" D.I.P. | 4" D.I.P. | 20" |
| 6" | 6" D.I.P. | 6" D.I.P. | 24" |
| 8" | 8" D.I.P. | 8" D.I.P. | 30 1/8" |
| 10" | 10" D.I.P. | 10" D.I.P. | 41 7/8" |

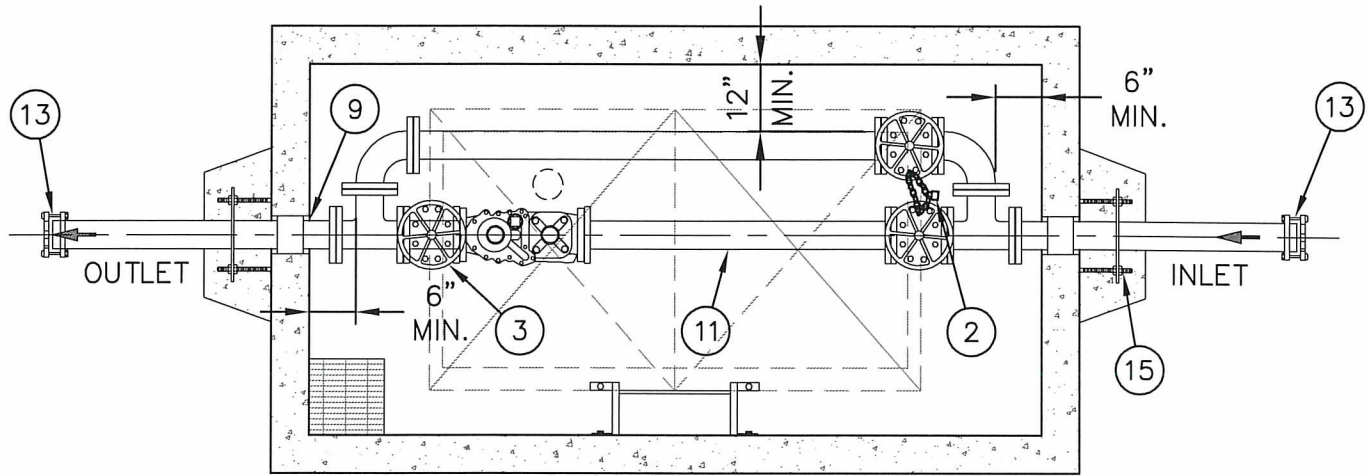

PLAN
NTS

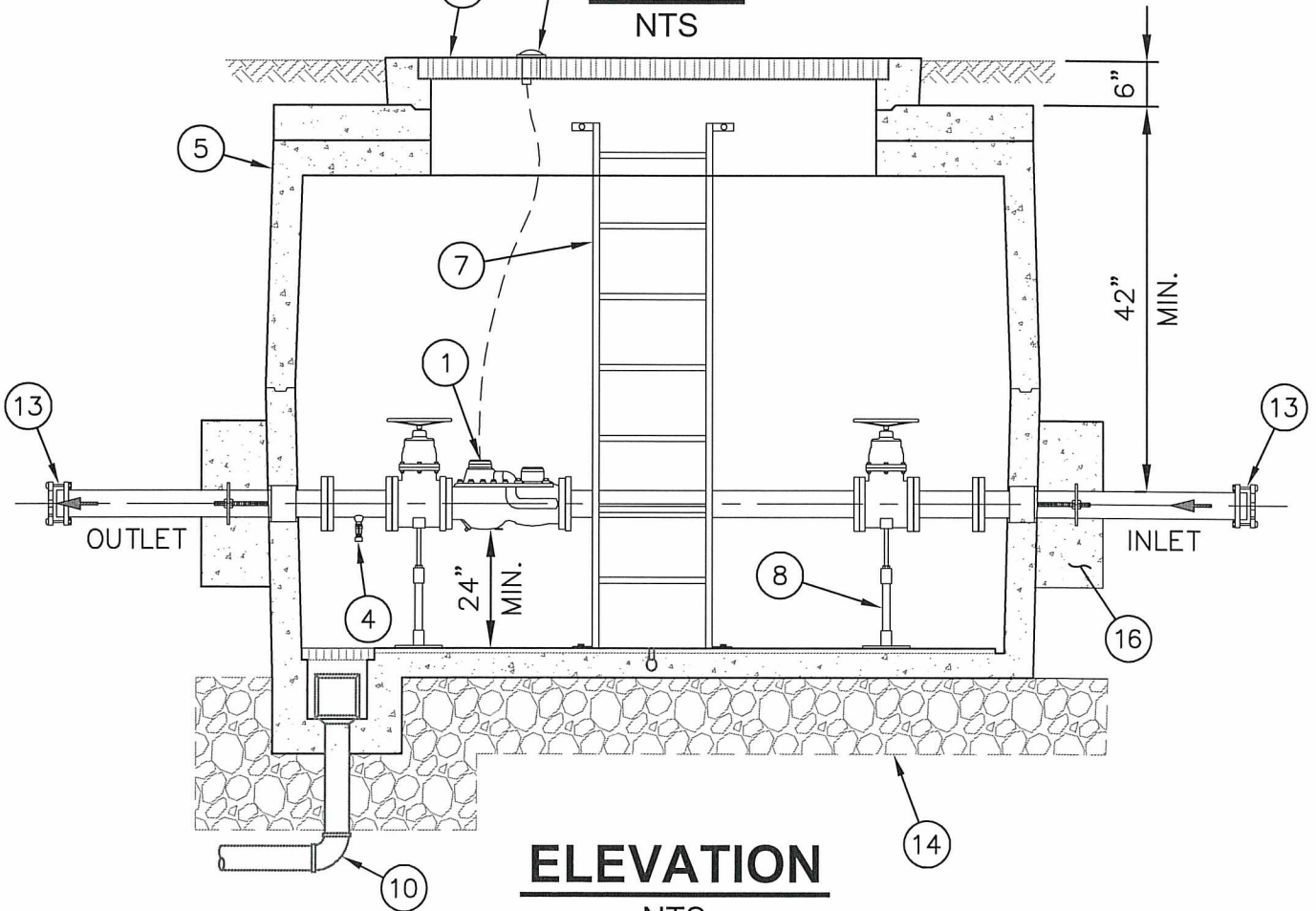

ELEVATION
NTS

APPROVED BY CITY ENGINEER:

DATE:

Paul Sals

8/5/2016

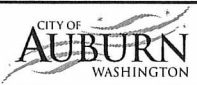

3" OR LARGER WATER
METER INSTALLATION

Plotted by: Craig Dobyns on 7/13/2016 File location: M:\Construction Standard Details\Approved Drawing Files (dwg)\Water\STDETL-W-16.1

BILL OF MATERIALS

| Part Number | Quantity | Description |
|-------------|----------|---|
| ① | 1 | METER PROVIDED BY CITY FOR CONTRACTOR INSTALLATION: SENSUS OMNI C2 COMPOUND METER OR APPROVED EQUAL FLANGED WITH BUILT-IN STRAINER AND ENCODERS COMPATIBLE WITH CURRENT SENSUS AMR/AMI SYSTEM. |
| ② | 1 | LOCK WITH CHAINS. |
| ③ | 3 | AWWA C-509 OR C-515 GATE VALVE COMPLETE WITH HAND WHEEL. |
| ④ | 1 | 3/4" HOSE BIB COMPLETE WITH VACUUM BREAKER |
| ⑤ | 1 | PRECAST CONCRETE VAULT COMPLETE WITH COLLAR, C555 BLACK EXTERIOR DAMPROOFING, C555 WHITE INTERIOR PAINT |
| ⑥ | 1 | 36"x72" ALUMINUM HATCH H20-44 CLASS B, STATIC LOADING |
| ⑦ | 1 | O.S.H.A. APPROVED SAFETY LADDER, IF VAULT IS OVER 30" DEEP |
| ⑧ | 2 | GALVANIZED STEEL ADJUSTABLE PIPE SUPPORT |
| ⑨ | 2 | PIPE SEAL ASSEMBLY |
| ⑩ | 1 | SUMP DRAIN, CONNECT TO CITY STORM SYSTEM, IF GRAVITY DRAIN IS NOT FEASIBLE, A SUMP PUMP WITH CHECK VALVE ON DISCHARGE LINE IS REQUIRED |
| ⑪ | 1 | SPOOL, LENGTH AS REQUIRED AND PER METER MANUFACTURER REQUIREMENTS |
| ⑫ | 1 | 2" AMR PORT |
| ⑬ | 2 | SMITH BLAIR OR EBAA TRANSITION COUPLINGS |
| ⑭ | AS REQ'D | 5/8" MINUS CRUSHED ROCK FOUNDATION WITH COMPACTED DEPTH OF 12" MINIMUM |
| ⑮ | 2 | THRUST SEAL PLATE C/W ANCHORING BOLTS |
| ⑯ | 2 | REINFORCED CONCRETE THRUST BLOCKS |

STANDARD FABRICATION & FINISHING SPECIFICATION

- 1) ALL STEEL PIPE SHALL BE SANDBLASTED, EPOXY LINED AND COATED TO AWWA C-120 AND NSF-61 SPECIFICATIONS. FINISH COATING SHALL BE BLUE ENAMEL.
- 2) GATE VALVE ON THE BYPASS SHALL BE NORMALLY CLOSED AND LOCKED WITH THE GATE VALVE ON THE MAIN LINE AS SHOWN AND KEYS GIVEN TO THE CITY.
- 3) DUCTILE IRON PIPE SHALL BE ACCORDING TO 9-30.1(1) OF THE STANDARD SPECIFICATIONS.

APPROVED BY CITY ENGINEER:

DATE:

Paul Gault

8/5/2016



3" OR LARGER WATER METER INSTALLATION

Plotted by: Craig Dobyms on 7/13/2016 File location: M:\Construction Standard Details\Approved Drawing Files (dwg)\Water\STDDET-W-17.1



CI VALVE BOX
DROP COVER, PER
STD. DETAIL W-18

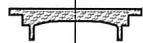

18" CI VALVE BOX
TOP, PER STD.
DETAIL W-18

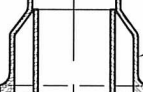
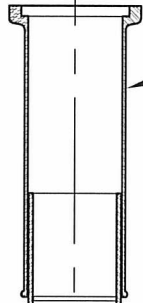

5" DIA. C.I. SOIL PIPE
(OR APPROVED EQUAL)
LENGTH AS NEEDED, PER
STD. DETAIL W-19

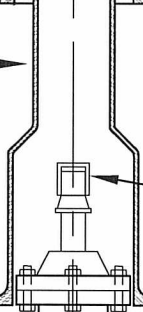

2" SQUARE
OPERATING NUT

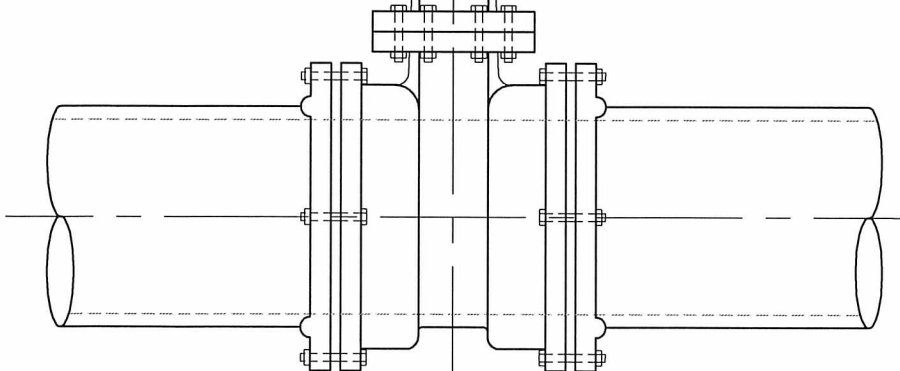
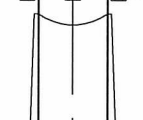

NOTE:
IF DEPTH OF NUT IS GREATER
THAN 7 FEET, CONTRACTOR
TO PROVIDE NUT EXTENSION

C.I. VALVE BOX BOTTOM (OR
APPROVED EQUAL) LENGTH AS
NEEDED, PER STD. DETAIL W-19

APPROVED BY CITY ENGINEER:

DATE:

8/5/2016

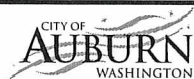

VALVE WRENCH
EXTENSION BOX

COMMUNITY DEVELOPMENT & PUBLIC WORKS DEPT.

STANDARD DETAIL: W-17.1

Plotted by: Craig Dobyns on 2/15/2018 File location: M:\Construction Standard Details\Current Working DWG\Water\STDETL-W-18.2

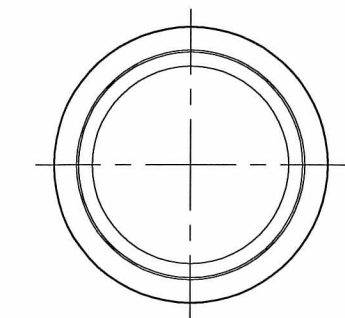

TOP VIEW

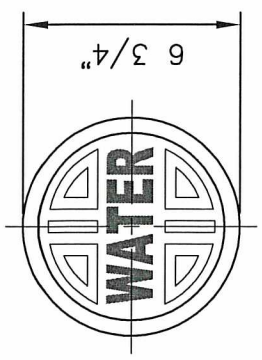

TOP VIEW

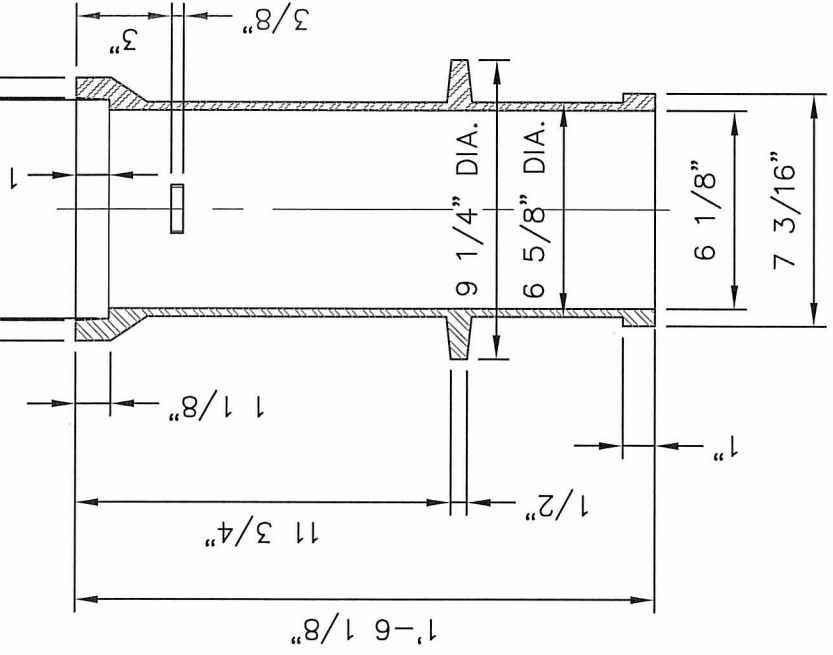

18" CAST IRON VALVE
BOX TOP & COVER
NOT TO SCALE

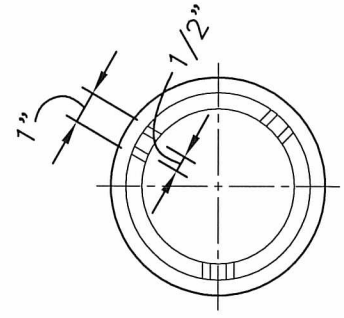
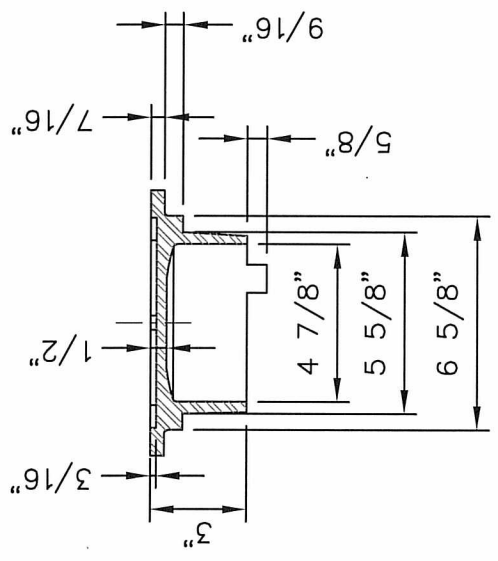

BOTTOM VIEW
VALVE BOX DROP
COVER (DEEP SKIRT)
NOT TO SCALE

APPROVED BY CITY ENGINEER:

Bob Gels

DATE:

2/20/2018



C.I. VALVE BOX TOP &
VALVE BOX COVER

COMMUNITY DEVELOPMENT & PUBLIC WORKS DEPT.

STANDARD DETAIL: W-18.2

Plotted by: Craig Dobyns on 7/13/2016 File location: M:\Construction Standard Details\Approved Drawing Files (dwg)\Water\STDDET-W-19.1

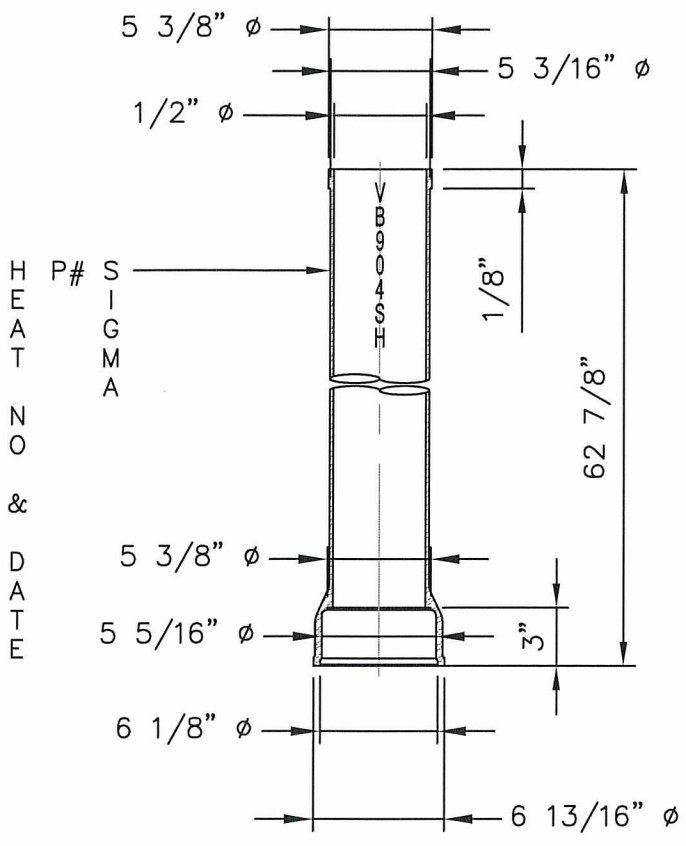

SINGLE HUB 5" C.I. SOIL PIPE VALVE BOX EXTENSION
NOT TO SCALE

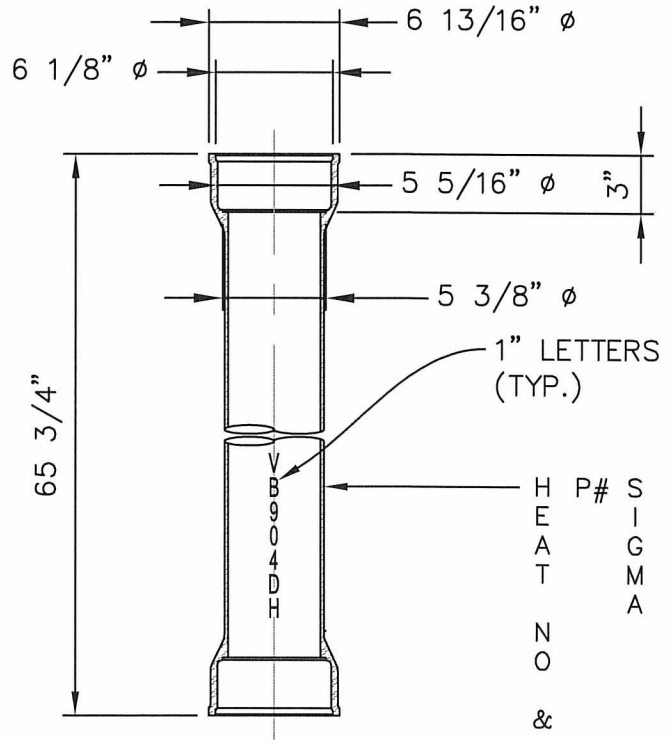

DOUBLE HUB 5" C.I. SOIL PIPE VALVE BOX EXTENSION
NOT TO SCALE

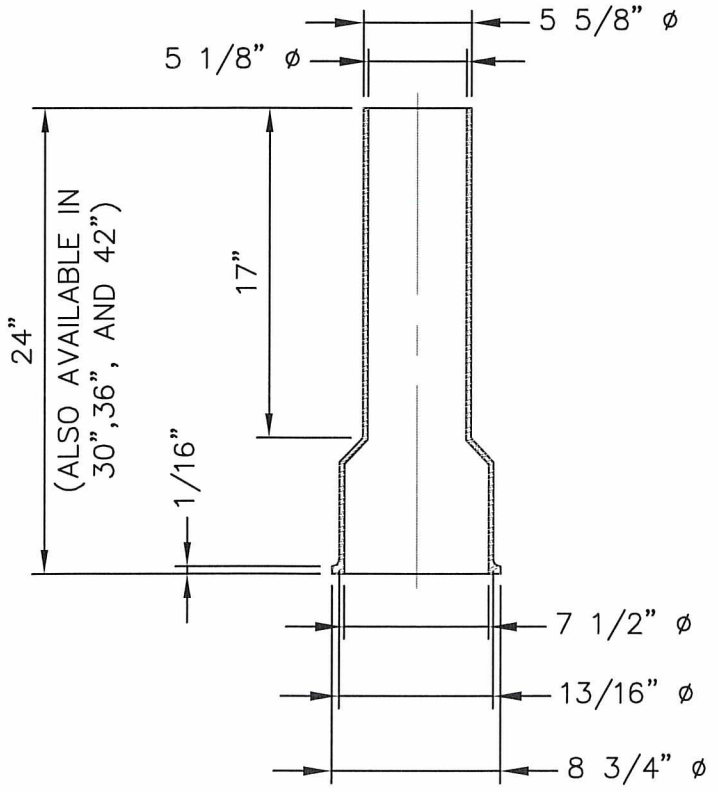

C.I. VALVE BOX BOTTOM
NOT TO SCALE

H
E
A
T
N
O
&
D
A
T
E

P# S I G M A

H
E
A
T
N
O
&
D
A
T
E

P# S I G M A

APPROVED BY CITY ENGINEER:

DATE:

Paul Sabo

8/5/2016

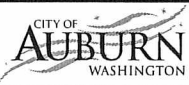

5" C.I. SOIL PIPE VALVE BOX EXTENSION & C.I. VALVE BOX BOTTOM

COMMUNITY DEVELOPMENT & PUBLIC WORKS DEPT.

STANDARD DETAIL: W-19.1

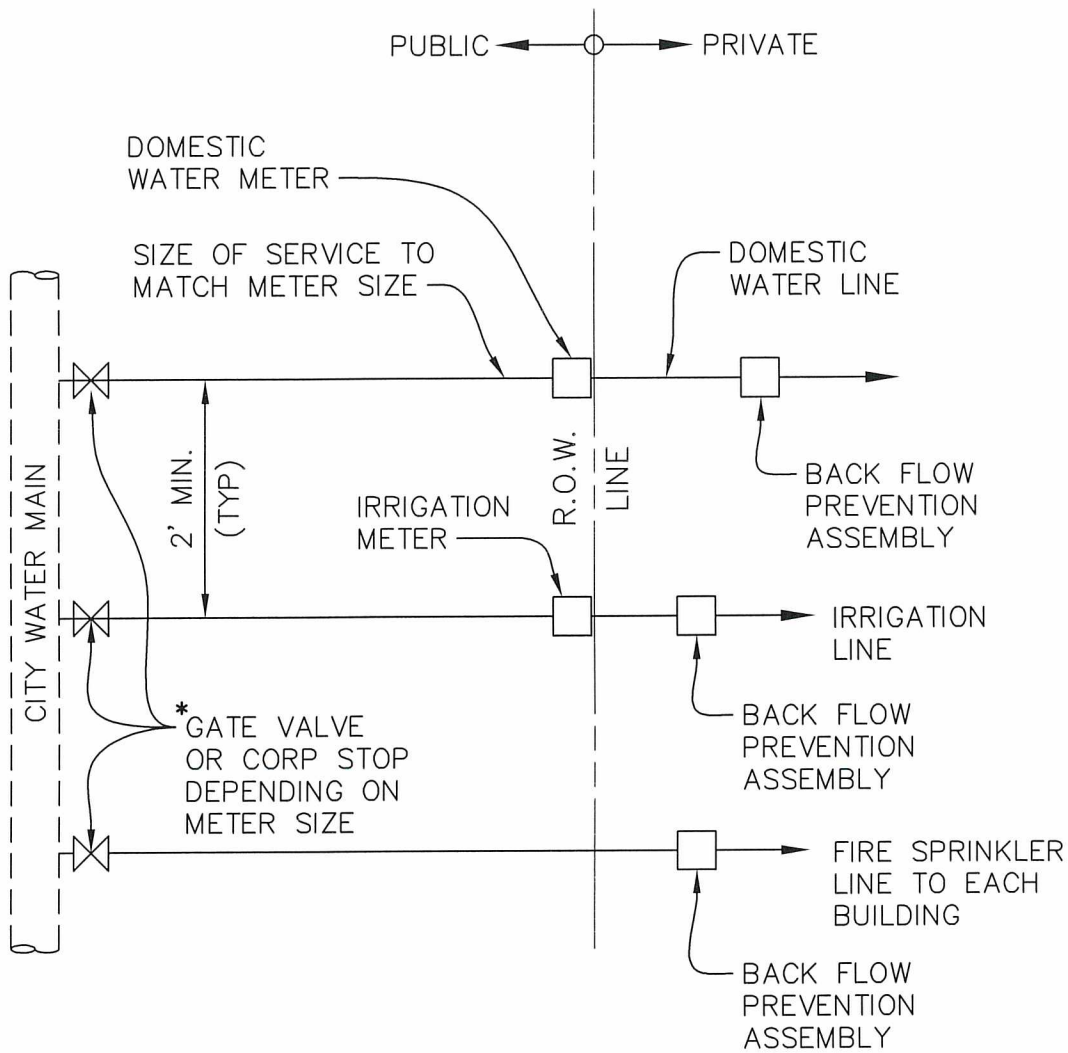

NOTES:

1. CONNECTION TO CITY WATER MAIN PER CITY OF AUBURN REQUIREMENTS.
2. BACK FLOW ASSEMBLY IS REQUIRED ON FIRE SPRINKLER, DOMESTIC, & IRRIGATION LINES. TYPE OF ASSEMBLY SHALL BE PER DESIGN STANDARDS.
3. PLANS FOR SEPARATE FIRE SPRINKLER LINE MUST BE SUBMITTED & APPROVED BY THE FIRE MARSHAL PRIOR TO INSTALLATION, AND SHALL BE DESIGNED BY A FIRE PROTECTION ENGINEER.

* FOR METERS 2" OR LESS USE CORP STOP & FOR METERS LARGER THAN 2" USE GATE VALVE WITH 2" STANDARD OPERATING NUT & COA VALVE BOX TO SURFACE.

APPROVED BY CITY ENGINEER:

DATE:

[Handwritten Signature]

12/29/2016



NON-SINGLE FAMILY SERVICE LINES

1. 2. 3. 4. 5. 6. 7. 8. 9. 10. 11. 12. 13. 14. 15. 16. 17. 18. 19. 20. 21. 22. 23. 24. 25. 26. 27. 28. 29. 30. 31. 32. 33. 34. 35. 36. 37. 38. 39. 40. 41. 42. 43. 44. 45. 46. 47. 48. 49. 50. 51. 52. 53. 54. 55. 56. 57. 58. 59. 60. 61. 62. 63. 64. 65. 66. 67. 68. 69. 70. 71. 72. 73. 74. 75. 76. 77. 78. 79. 80. 81. 82. 83. 84. 85. 86. 87. 88. 89. 90. 91. 92. 93. 94. 95. 96. 97. 98. 99. 100.

Plotted by: Craig Dobyns on 7/13/2016 File location: M:\Construction Standard Details\Approved Drawing Files (dwg)\Water\STDETL-W-21.1

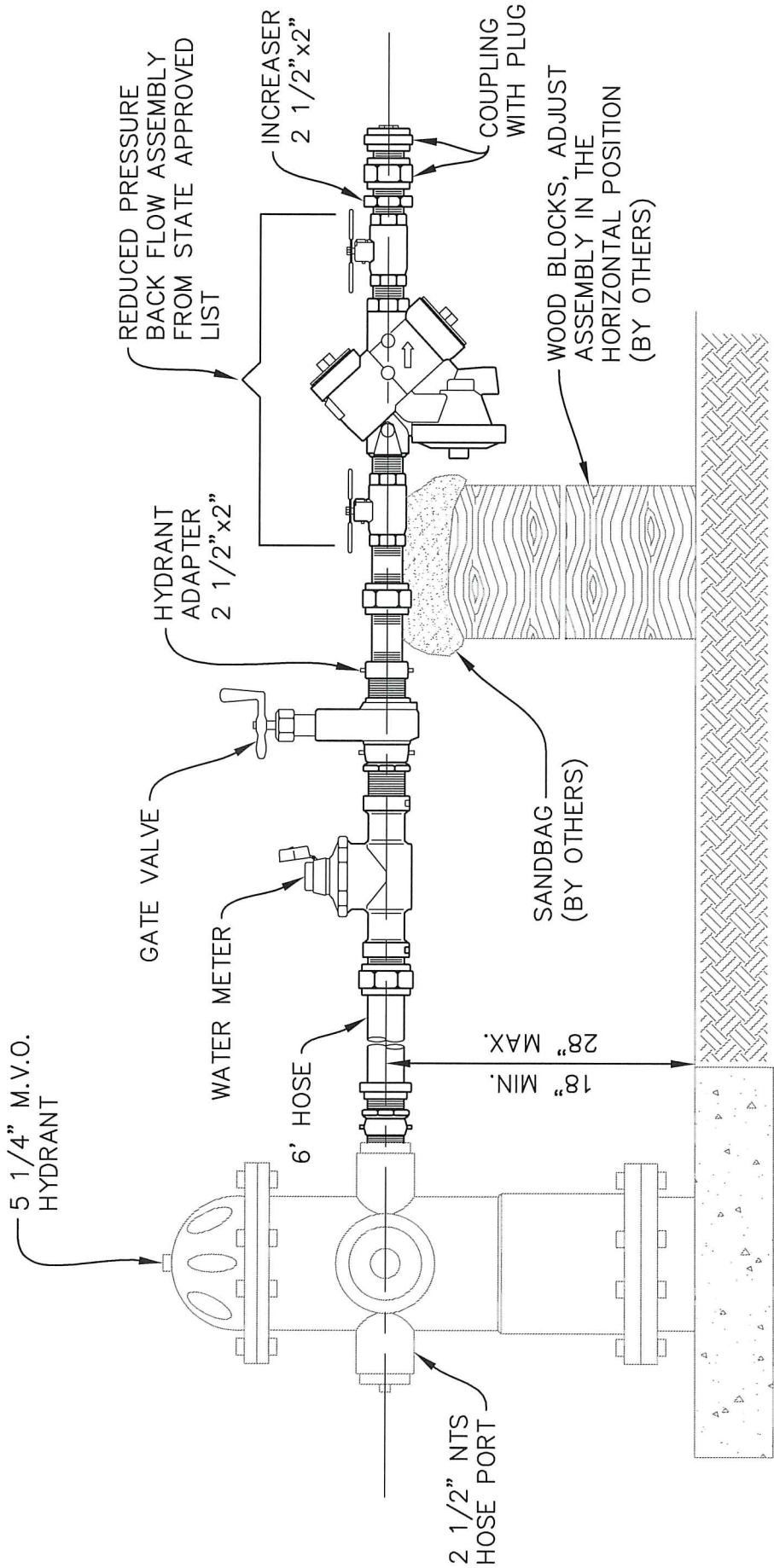

APPROVED BY CITY ENGINEER:

DATE:

Paul Gals

8/5/2016

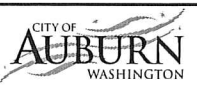

TEMP. COMBINATION HYDRANT METER/
REDUCED PRESSURE BACKFLOW ASSY.

COMMUNITY DEVELOPMENT & PUBLIC WORKS DEPT.

STANDARD DETAIL: W-21.1

Plotted by: Craig Dobyns on 7/13/2016 File location: M:\Construction Standard Details\Approved Drawing Files (dwg)\Water\STDDET-W-22.1

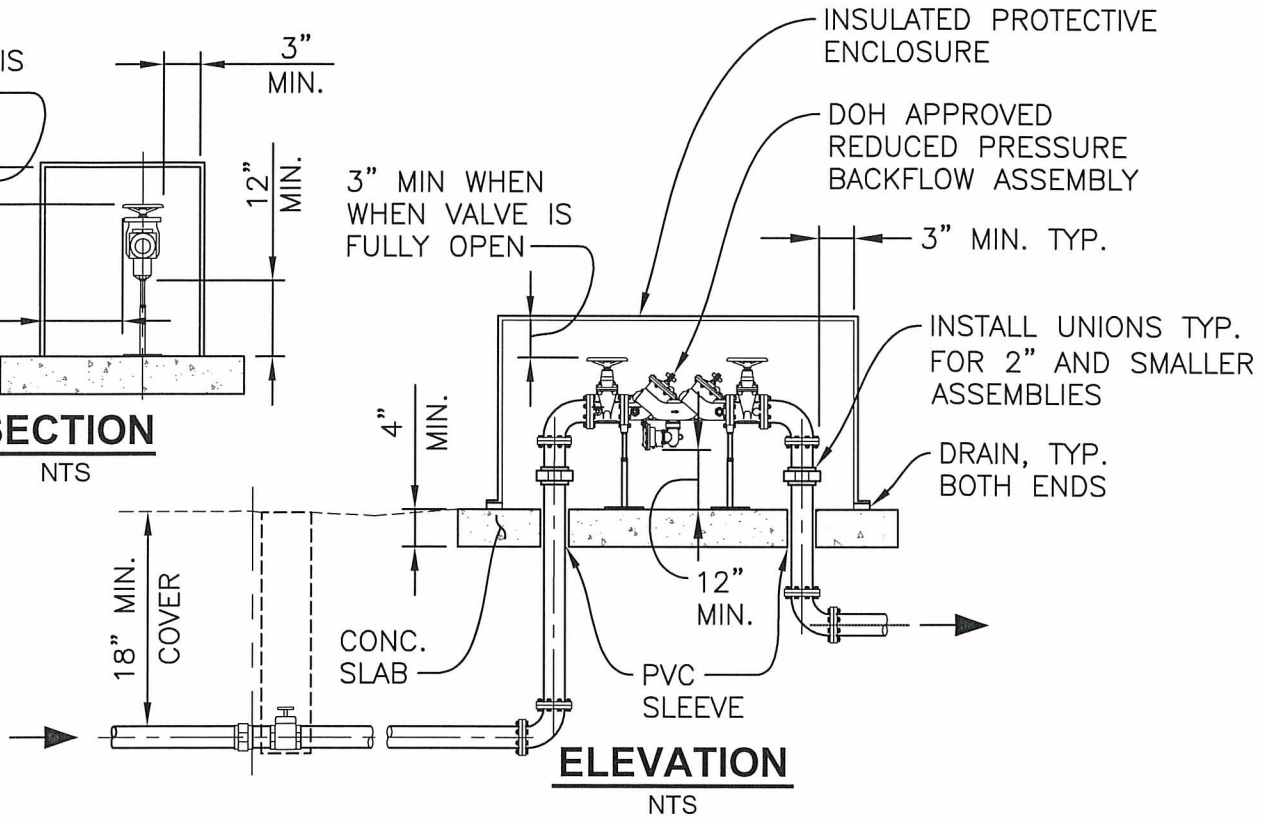
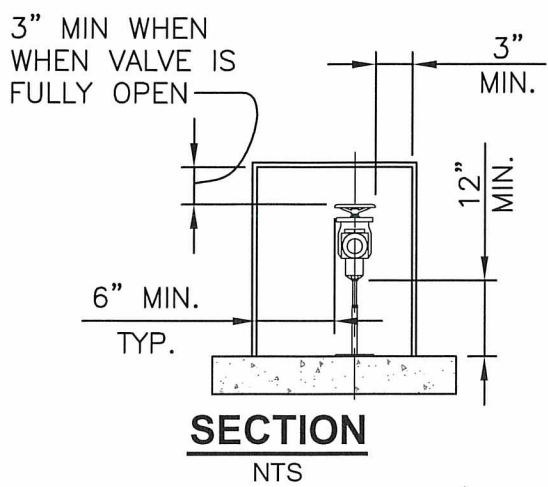
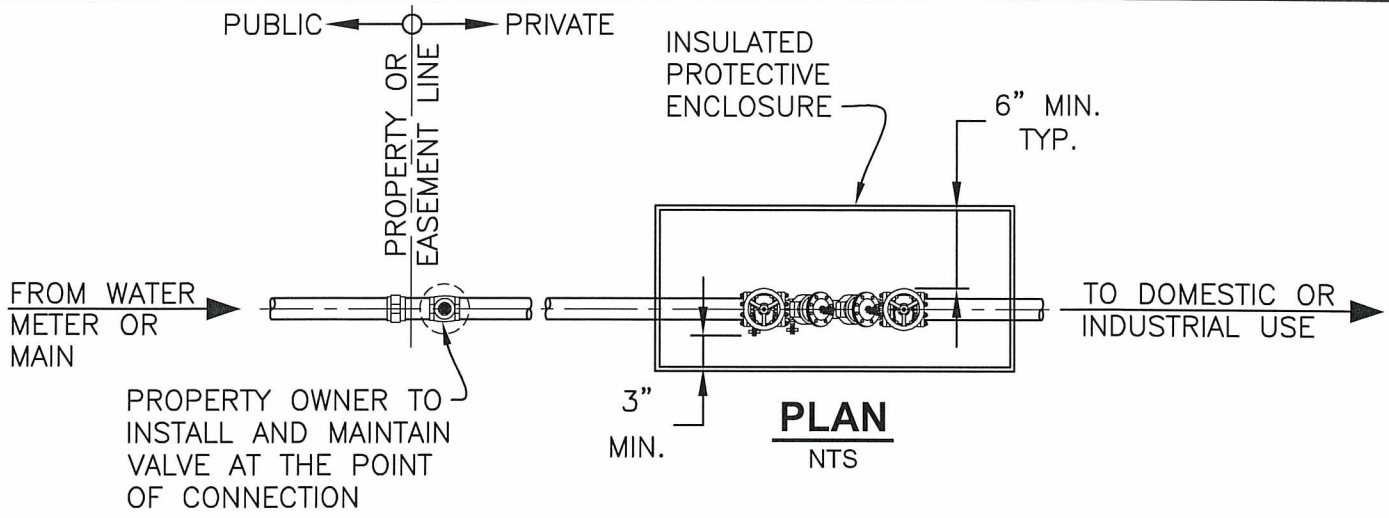

NOTES:

1. INSULATED PROTECTIVE ENCLOSURE MUST COMPLY WITH THE AMERICAN SOCIETY OF SANITARY ENGINEERING (ASSE) 1060 OUTDOOR ENCLOSURES FOR BACKFLOW PREVENTION ASSEMBLIES. IT SHALL BE LOCKABLE WITH A KEY LOCK OR PADLOCK AND SHALL ALLOW FOR MINIMUM CLEARANCES AND PROVIDE ADEQUATE DRAINAGE.
2. RPBA SHALL BE INSTALLED ADJACENT TO THE METER AND HAVE NO BRANCH CONNECTION BETWEEN THE METER AND THE BACKFLOW ASSEMBLY.
3. BACKFLOW ASSEMBLY MUST BE APPROVED FOR USE IN WASHINGTON STATE BY THE DEPARTMENT OF HEALTH (DOH). IT MUST BE TESTED BY A STATE CERTIFIED "BAT" AT THE TIME OF INSTALLATION, ANNUALLY, AFTER THE ASSEMBLY IS REPAIRED, MOVED OR AFTER AN INCIDENT AT OWNER'S EXPENSE.
4. BACKFLOW ASSEMBLY SHALL BE PURCHASED AND INSTALLED AS A UNIT, AS SHIPPED BY THE MANUFACTURER, WITH NO MODIFICATIONS TO ANY PART OF THE ASSEMBLY.
5. A MINIMUM OF TWO SUPPORTS MUST FIRMLY ANCHOR THE ASSEMBLY.

| | | | |
|--|-------------------|--|---|
| APPROVED BY CITY ENGINEER: | DATE: 8/5/2016 | | REDUCED PRESSURE BACKFLOW ASSY. (OUTSIDE INSTALLATION) |
| COMMUNITY DEVELOPMENT & PUBLIC WORKS DEPT. | | | STANDARD DETAIL: W-22.1 |

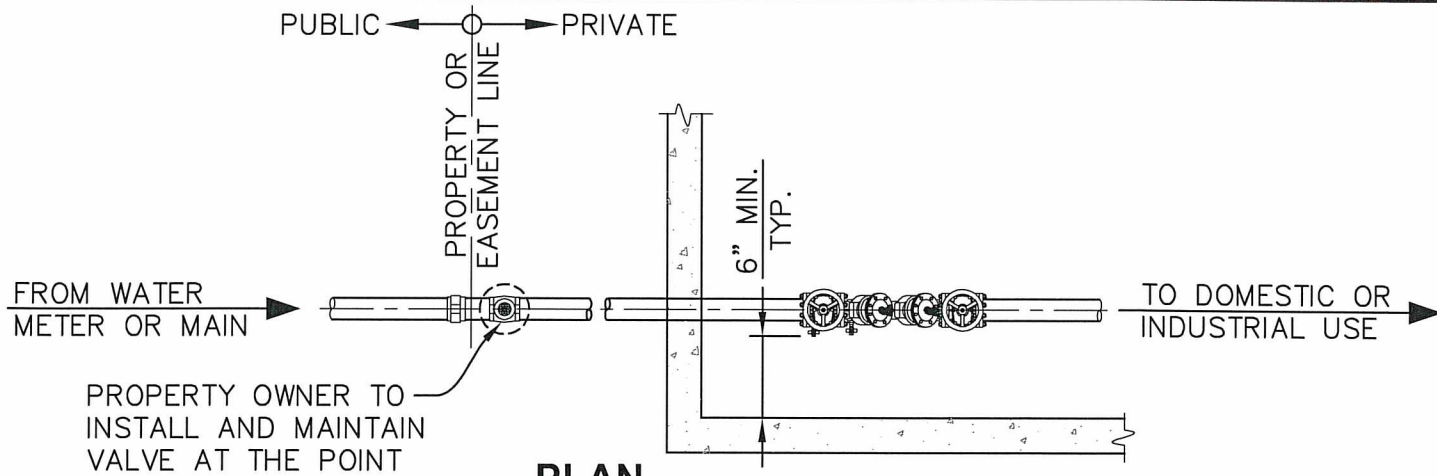

PROPERTY OWNER TO
INSTALL AND MAINTAIN
VALVE AT THE POINT
OF CONNECTION

PLAN
NTS

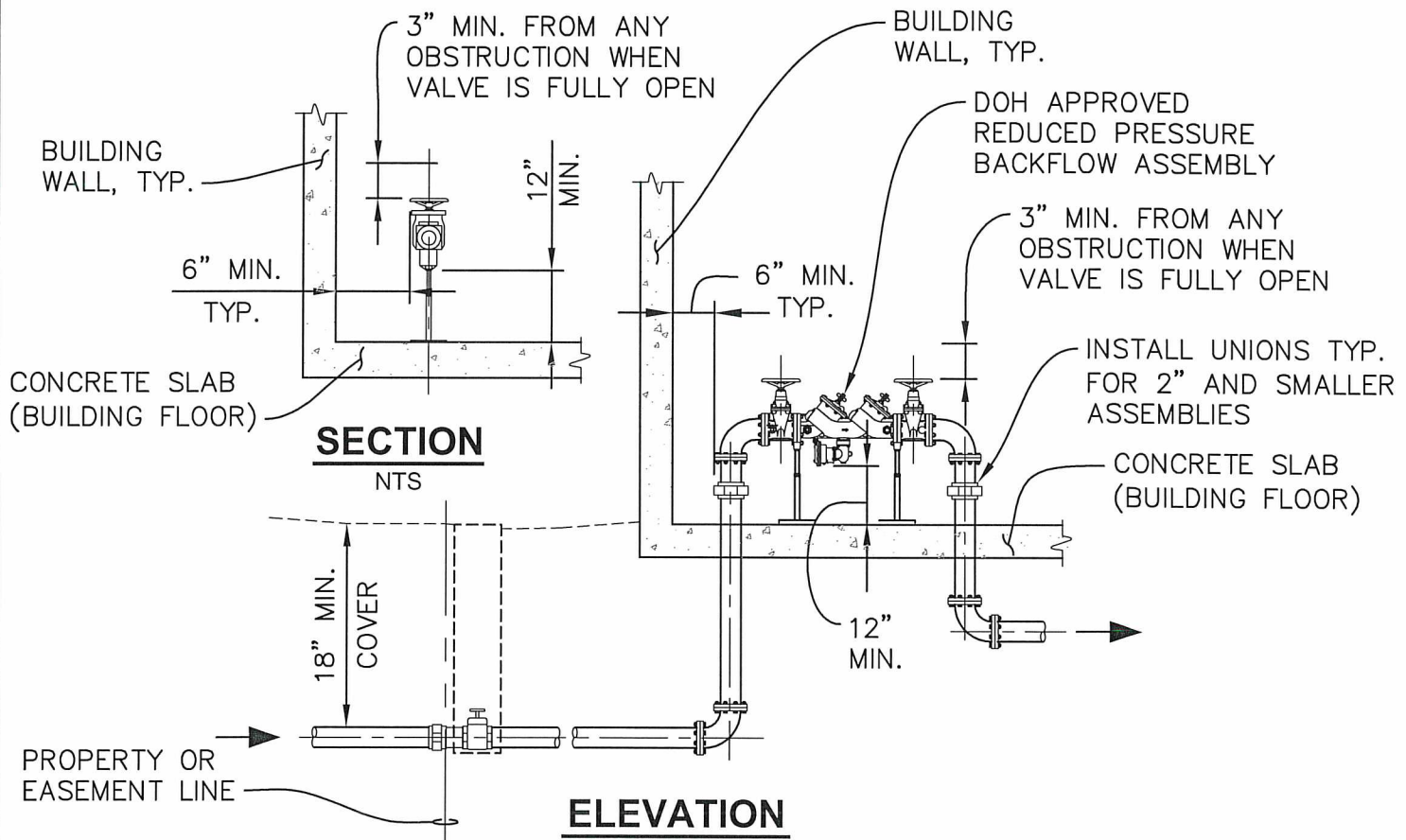

SECTION
NTS

ELEVATION
NTS

NOTES:

1. RPBA INSTALLED INSIDE BUILDING SHALL HAVE NO BRANCH CONNECTIONS BETWEEN THE METER AND THE BACKFLOW ASSEMBLY.
2. BACKFLOW ASSEMBLY MUST BE APPROVED FOR USE IN WASHINGTON STATE BY THE DEPARTMENT OF HEALTH (DOH). IT MUST BE TESTED BY A STATE CERTIFIED "BAT" AT THE TIME OF INSTALLATION, ANNUALLY, AFTER THE ASSEMBLY IS REPAIRED, MOVED OR AFTER AN INCIDENT AT OWNER'S EXPENSE.
3. BACKFLOW ASSEMBLY SHALL BE PURCHASED AND INSTALLED AS A UNIT, AS SHIPPED BY THE MANUFACTURER, WITH NO MODIFICATIONS TO ANY PART OF THE ASSEMBLY.
4. A MINIMUM OF TWO SUPPORTS MUST FIRMLY ANCHOR THE ASSEMBLY.

APPROVED BY CITY ENGINEER:

DATE:

Paul Galt

8/5/2016

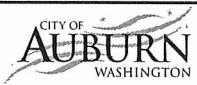

REDUCED PRESSURE BACKFLOW ASSY.
(INSIDE INSTALLATION)

Plotted by: Craig Dobyns on 7/13/2016 File location: M:\Construction Standard Details\Approved Drawing Files (dwg)\Water\STDDET-W-23.1

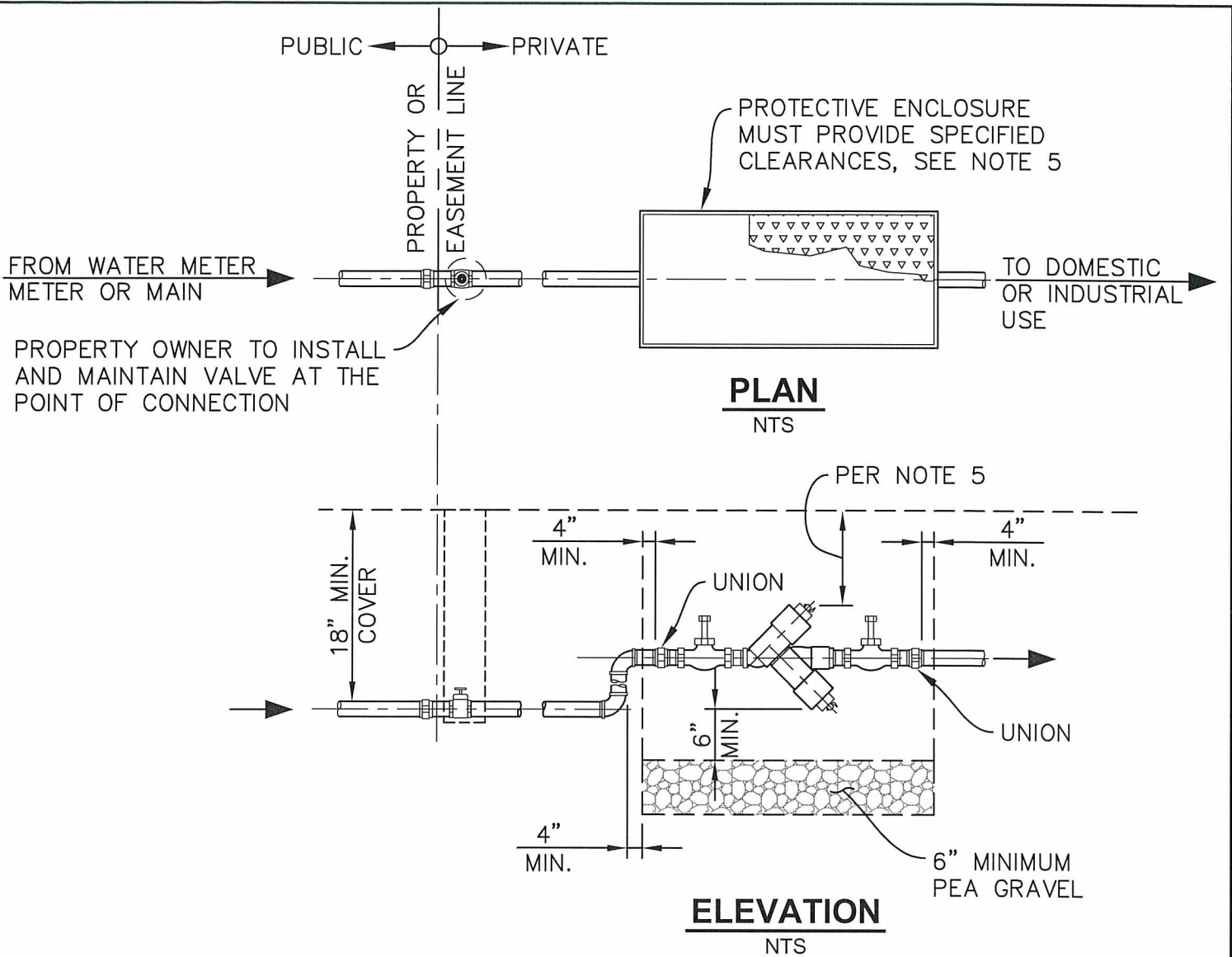

NOTES:

1. BACKFLOW ASSEMBLY MUST HAVE ADEQUATE SPACE CONSIDERATIONS FOR PROPER TESTING AND MAINTENANCE. A MINIMUM OF 12" CLEARANCE FROM ANY OBSTRUCTIONS ON THE TEST SIDE. A MINIMUM OF 6" CLEARANCE BELOW ASSEMBLY AND A MINIMUM OF 6" OF PEA GRAVEL IN THE BOTTOM OF THE BOX. THE MINIMUM CLEARANCE FROM THE TOP OF THE PEA GRAVEL TO THE BOTTOM OF THE ASSEMBLY IS 6".
2. DCVA MUST BE INSTALLED WITH TEST COCKS FACING UP. TEST COCKS MUST BE PLUGGED WITH BRASS OR PLASTIC PLUGS.
3. BACKFLOW ASSEMBLY MUST BE APPROVED FOR USE IN WASHINGTON STATE BY THE DEPARTMENT OF HEALTH (DOH). IT MUST BE TESTED BY A STATE CERTIFIED "BAT" AT THE TIME OF INSTALLATION, ANNUALLY, AFTER THE ASSEMBLY IS REPAIRED, MOVED OR AFTER AN INCIDENT AT OWNER'S EXPENSE.
4. BACKFLOW ASSEMBLY SHALL BE PURCHASED AND INSTALLED AS A UNIT, AS SHIPPED BY THE MANUFACTURER, WITH NO MODIFICATIONS TO ANY PART OF THE ASSEMBLY.
5. MINIMUM CLEARANCE AT ABOVE ASSEMBLY SHALL BE: 9" (FOR 3/4" METER), 12" (FOR 1" METER), AND 14" (FOR 1 1/2" & 2" METER).

APPROVED BY CITY ENGINEER:

DATE:

And Sab

8/5/2016

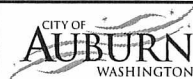

DOUBLE CHECK VALVE ASSEMBLY
(OUTSIDE INSTALLATION)

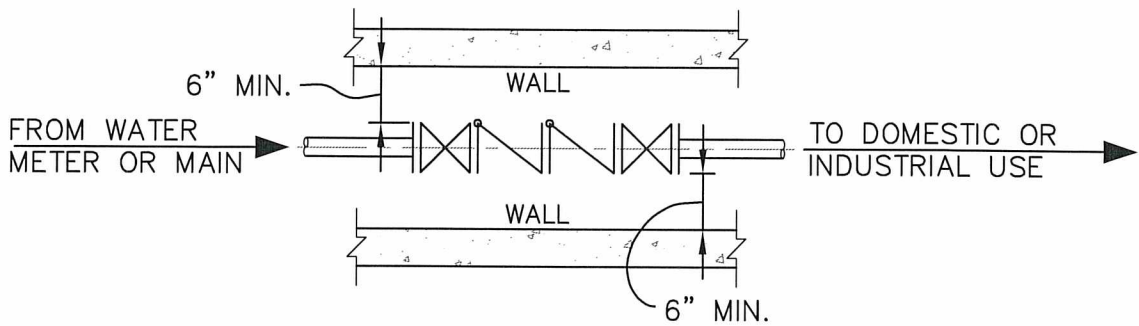

PLAN
NTS

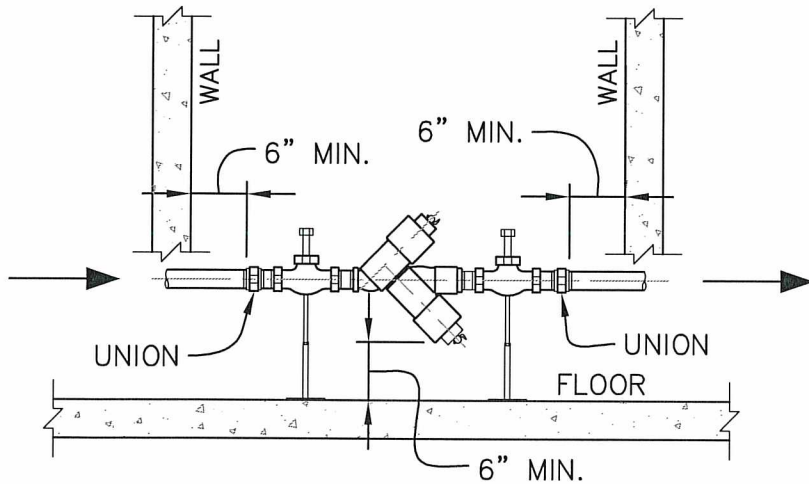

ELEVATION
NTS

NOTES:

1. BACKFLOW ASSEMBLY MUST HAVE ADEQUATE SPACE CONSIDERATIONS FOR PROPER TESTING AND MAINTENANCE. A MINIMUM OF 6" SIDE CLEARANCE BETWEEN DCVA AND WALL OR ANY OBSTRUCTIONS AND A MINIMUM OF 6" CLEARANCE BELOW ASSEMBLY SHALL BE PROVIDED.
2. DCVA MUST BE INSTALLED WITH TEST COCKS FACING UP. TEST COCKS MUST BE PLUGGED WITH BRASS OR PLASTIC PLUGS.
3. DCVA INSTALLED INSIDE BUILDING SHALL HAVE NO BRANCH CONNECTIONS BETWEEN THE METER AND THE BACKFLOW ASSEMBLY.
4. BACKFLOW ASSEMBLY MUST BE APPROVED FOR USE IN WASHINGTON STATE BY THE DEPARTMENT OF HEALTH (DOH). IT MUST BE TESTED BY A STATE CERTIFIED "BAT" AT THE TIME OF INSTALLATION, ANNUALLY, AFTER THE ASSEMBLY IS REPAIRED, MOVED OR AFTER AN INCIDENT AT OWNER'S EXPENSE.
5. BACKFLOW ASSEMBLY SHALL BE PURCHASED AND INSTALLED AS A UNIT, AS SHIPPED BY THE MANUFACTURER, WITH NO MODIFICATIONS TO ANY PART OF THE ASSEMBLY.
6. TWO SUPPORTS, EITHER WALL OR FLOOR, ONE ON EACH SIDE OF THE ASSEMBLY, MUST FIRMLY ANCHOR THE ASSEMBLY.

APPROVED BY CITY ENGINEER:

DATE:

Paul Sab

8/5/2016



DOUBLE CHECK VALVE ASSEMBLY
(INSIDE INSTALLATION)